The Los Angeles Times

In One Part, Complete—18 P

Forty-Ninth Year

ANNUM, $9.00 | Per Month, 75 Cents. Or 2½ Cents a Copy.

MONDAY MORNING, JUNE 27, 1910.

On All News Stands, Trains and Streets. | 5 CE

For Liberty and Law, Equal Rights and Industrial Freed

THE SKY.

WEATHER REPORT.

...ather report, including ...ill be found on ...

...For Los Angeles and vi... light south wind. For San ... Fair, moderate ...

...sunset, 7:09; moon rises ...

...Maximum temperature, ... deg. Wind S a.m., ... 5 p.m., south... ... miles. At midnight the ... deg.; high fog. ... the temperature was ...

...PAPER TODAY.

...Editor .....62 Cols. ...day .....64 Cols.

Times

...PARTS, PAGES, CAPTIONS

...Roosevelt Burns. ...the United. ...to New York. ...of Suffragists. ...on the Pacific Slope. ...of the National Capital. ...Scores at San Diego. ...Social Page: Fun Points. ...of the Dramatic Art. ...Sermons Yesterday. ...Industry. ...Field of Sports. ...Kern County Correspondence. ...Work of the Tehachapi. ...Classified Advertising. ...Personals; Shipping. ...Bits of Brief: Vital Record.

...OF THE NEWS. ...THIS ISSUE.

...Exhibits by abuse in blath... ...try to draw unionites into ...bodies herded in meet...

...injured by collision result... ...bus jumping trolley cars. ...of Edgar Saltus both ...false report of their en...

...to visit Southern waters ...Rose at San Pedro. ...organ gasoline on floor of ...a match; house de... ...narrowly escape death. ...fired in house in Westlake ...with automobile over... ...makes side dash and es...

...Field, Civil War veteran ...in Los Angeles, dies at ...

...against Police Captain ...to be placed before Police ...

...promoted to Congrega... ...rabbi in synagogue yester...

...number of passen... ...Irish trolley lines yester...

...FORNIA. Rev. Dr. ...sermon on "The ...sinners attends stim...

...golfer up on charge ...Pasadena believed ...woods.

...are discovered on ...Diego, where he com... ...two days ago.

...to have been drowned ...body is not found. ...stimpedes woman's ...

...hurt when auto is ...San Diego while re... ...at Tia Juana.

...Tacoma dispatches ...Hughes's return to ...by financial straits of ...last year.

...experienced in ...of thousands of ...damage in Editared ...

...which kills three ...houses and crops ...

...husband from arrest ...constables which ...man is at breakfast ...window; is pris...

...fined to handle culls ...canned near Stockton. ...Los Angeles is ap... ...Indian be... ...bureau of sue... ...the California red ...

...petition in favor ...who is accused by ...advances. ...drugs gate on ...of vehicles; chi...

...to incorporate social ...is fined that they ...by so doing. ...for appearing in ...no shirts and in ...

...Only three lives ...Mississippi river ex... ...hundreds saved by ...

...killed in dong war in ...observance of the ...story of the Four ...

...Thomas bribery jury ...for fifty-six ...

...Chicago sermon ...and ridicules ...

...kidnaper, more re... ..., falls from ...

...interment with Pres... ...at Beverly; will ...from situation. ...in Chicago "red ...secrets con... ...cradle.

...Cannon points ...by Republicans ...declares he has ...a member of the ...

...Massetts in an... ...ensile, makes bit...

...McVeagh be... ...tariff this year ...than a big de...

...take up work of ...as result of ...

...Go 80-years-old ...sixty-six years ...Roosevelt Corral ...President; returns ...

...library of Western ...receives official ...inventory. ...quarter million for ...left by peers and ...

...of Spring wheat ...shipped in stock ...

...ages Hands. ...26.—[Exclu... ...n, a prom... ...at Eighth ...theatrical ...is going ...ording to ...day. His ...new and ...although ...ed to a ...

MIRACULOUS.

HUNDREDS ESCAPED.

Cool Heads Prevent Many Deaths.

Only Four Lives Lost by Burning of Excursion Steamer J. S.

Those Who Drowned Became Frantic and Jumped Into River.

Fire Started by Cigarettes of Several Men Under Arrest.

[BY DIRECT WIRE TO THE TIMES.]

LACROSSE (Wis.) June 26.—[Exclusive Dispatch.] Three dead, five badly injured, and possibly hundreds slightly burned, while all the others of the 1500 excursionists on the steamer J. S. escaped unhurt, is the story of the burning of the historic old excursion boat at Victory, Wis., last night.

The dead are:

MRS. EMMA RANDALL, New Albion, Iowa, drowned.

JOHN PLANE, Waukon, Iowa, burned to death.

Unidentified woman, drowned.

The seriously injured are: Joseph Coyle, Lansing, Iowa, both hands burned and severe injuries about body; Mrs. Meyer, Lansing, leg broken; Mrs. John Joseph, Desoto, seriously injured about head and shoulders and possibly internally injured; Archie Bailey, Victory, ankle mashed; Mrs. Kaeppler, Victory, ankle sprained, severe bruises about body. One unknown man was burned to a crisp.

COOL HEADS SAVE HUNDREDS.

Hundreds of women were restrained from leaping to certain death in the river to escape the flames, by several men, who stationed themselves at prominent points about the boat and yelled to passengers to keep quiet.

The steamer was nearing Bad Axe Bend when the fire was discovered, the survivors say.

Earlier on the trip, several men had been arrested for disorderly conduct and had been placed in the prison forward of the engine and boilers. Locked up in a dark room, the men, it is supposed, tried to smoke cigarettes to while away the time and thus set fire to the steamer.

The women who perished were those who jumped overboard.

A detailed story of the fire was told by Miss Myrtle Oliver of Desoto, Wis.

STORY OF THE FIRE.

"The first we knew of the fire," she said, "was when smoke began to come up to the upper deck, where I was sitting.

"Life preservers were buckled onto the women, while the captain headed for the Iowa shore, as the crew tried to extinguish the flames. We neared shore, only to find rafts barring us from the bank. Then the captain headed for the Wisconsin shore.

"When the fire alarm was first sounded, Mrs. E. M. Randall of New Albion jumped overboard and was drowned. When the captain was unable to land on the Iowa shore another woman jumped over the rail and drowned.

"On the Wisconsin bank the water was too shallow. By the time we reached the island it was too late for all to escape by the gang plank, so 1200 jumped over into the shallow water and waded ashore. Only about 200 left by the gang plank."

ESCAPES MIRACULOUS.

The escape of all but a handful of the 1500 persons who thronged the decks of the big boat when the fire broke out is regarded as the greatest miracle in the annals of the Upper Mississippi. Prompt work by the crew and cool-headed passengers in controlling the frantic passengers is all that prevented hundreds of people from jumping into the river in mid-stream.

It was late this morning before the last of the stranded excursionists were removed from Bad Axe Island, on which the boat was beached ten minutes after the fire broke out.

The loss to the Acme Packet Company is estimated at $60,000. All passengers on the steamer lost clothing, money, jewelry or other valuables, and it is estimated that this combined loss will aggregate $10,000.

ALL ALONE.

JUROR TRIES TO SAVE BROWNE FROM PRISON.

[BY DIRECT WIRE TO THE TIMES.]

CHICAGO, June 26.—[Exclusive Dispatch.] From the locked and heavily guarded rooms in which the Browne bribery jury still was struggling to reach a verdict tonight, there emanated piecemeal, a story of the obstinate fight being waged by a lone juror to save the accused Democratic leader from the penitentiary.

For fifty-six hours this juror had withstood the arguments and contentions of the men who are convinced that Lee O'Neill Browne is guilty of

was meager, but it was sufficient to show the terrific pressure being brought to bear to reach a verdict.

At 3 o'clock in the afternon one of the jurors had collapsed. Two hours later it was announced that this juror's condition was such that the twelve would continue their efforts to decide the case.

The information that came from the rooms tended to confirm the reports that Charles Spare was the man who

CIGARETTES FOR ELEANOR.

Miss Sears Sees no Great Harm in Women Smoking Them.

[BY DIRECT WIRE TO THE TIMES.]

BOSTON (Mass.) June 26.—[Exclusive Dispatch.] Miss Eleanor Sears, foremost woman an exponent of outdoor sports, a social favorite here, in California and at Newport, a leader in every contest of skill which interests the richer set and one of the fifteen really fashionable persons living in Boston, while not advocating the smoking of cigarettes, says she does not believe their use by women does any great harm.

"Of course," she said, "excessive cigarette smoking, like anything else excessive, injures the physical condition of the body."

TORRID.

HOT WAVE BACK, CLAIMS MANY.

CHICAGO'S RESPITE FOLLOWED BY DAILY TOLL.

Two Fall Dead from Attacks, Third Dies in Bed—Wisconsin Heat Victim Burned to Death by Hot Pitch from Roof He Was Painting—Relief Promised.

[BY DIRECT WIRE TO THE TIMES.]

CHICAGO, June 26.—[Exclusive Dispatch.] Three men are dead and one near death as the result of the heat's return today after its brief respite. With the climbing of the thermometer to a height it had abandoned for two days, the effect was quickly noticed. The toll today follows:

The dead: Murphy, John, 68 years old, a laborer, dropped dead in a saloon; Frederickson, Emil, expressman, found dead in bed by his wife; Ellicott Thomas, a laborer, employe in the city water department, fell dead from the heat, while working in the street.

The prostrated, Edwin Slagle, Aurora, overcome while attending services at Moody Bible Institute, taken to Passavant Hospital.

The heat was felt in all parts of the city and drove thousands to the parks and beaches. The maximum temperature was 79 degrees and the minimum 67.

Relief is promised tomorrow by the weather man, who tonight bulletined showers that will continue through Tuesday.

At Chippewa Falls, Wis., a roofer was overcome by the heat and fell to the ground. The melted pitch from the roof poured on his head, burning him to death.

WILL OPERATE ON ROOSEVELT.

Ex-President to Be Treated in New York Today for Throat Trouble.

[BY DIRECT WIRE TO THE TIMES.]

NEW YORK, June 26.—[Exclusive Dispatch.] Col. Theodore Roosevelt will undergo an operation on his throat tomorrow morning. Just how serious the affection is could not be learned accurately today, but from the information gathered it is assumed that a growth, perhaps not serious now but threatening grave complications, will be cut away.

Col. Roosevelt will reach the office of Dr. Walter Franklin Chappel, No. 7 East Fifty-first street about 11 o'clock in the morning, prepared for the ordeal.

Preparations have been made for the operation after several consultations and it is expected that Dr. Chappel, who is a specialist on throat affections, will be assisted by a physician from the Manhattan Eye, Ear and Throat Hospital.

A nurse will also be on hand but it is said that the operation is not so dangerous that anything more than a local anesthetic is necessary.

AMPUTATES OWN TOE.

PITTSBURGH (Pa.) June 26.—[Exclusive Dispatch.] "Cy" Andrews, a wealthy oil operator, amazed his friends by an unusual and daring exhibition of nerve when he amputated his own toe with a sharp pocket knife because he did not have any use for doctors in such matters. Four weeks ago Andrews became troubled with an ailment of the foot and doctors told him that he would probably have to have his toe taken off at the joint.

GRAND OLD MAN.

DIAZ AGAIN ELECTED.

President of Mexico Still at Helm.

Vice-President Corral Will Succeed Himself in Office.

Fight Against Administration Much Tamer Even Than Expected.

Radical Papers Proved to Be Very Unreliable Prophets.

[BY DIRECT WIRE TO THE TIMES.]

CITY OF MEXICO, June 26.—[Exclusive Dispatch.] Porfirio Diaz, the 80-year-old statesman who has been President of Mexico continuously for twenty-six years, was reelected to that office today. Ramon Corral undoubtedly was chosen to succeed himself as Vice-President. The result means that the policies of Diaz will continue another six years or at least as long as the veteran ruler shall live.

Returns from the voting necessarily are meager. Mexican election processes are slow and anything like comprehensive figures from the various States on the balloting will not be available for days. Enough is known, however, to make it certain that President Diaz was victorious by a very large margin.

Rain in the border States dampened the ardor of the opposition. The fight in Sonora, Coahuila and Nuevo Leon against the administration was very tame compared with what the radical papers had promised it would be. Further discouragement to the anti-reelectionists was found in the fact that their candidate for President, Francisco Madero, spent election day in prison at Monterey, for seditious utterances.

ONLY FIGHT ON CORRAL.

Whatever fight there was against the administration seems to have been concentrated on the candidate for the Vice-Presidency, Ramon Corral, who is being groomed by the party in power as the successor of Diaz. Corral believes in the encouragement of American investments in Mexico and in the protection of all foreign interests in the republic, because they are necessary to progress.

Much interest has been aroused in the movements of Gen. Felix Diaz, for many years Chief of Police of Mexico City. Gen. Diaz, who is a relative of the President, had been boomed for the Vice-Presidency by one of the opposition parties. A few days ago Gen. Diaz left the capital and went north. It was given out in local papers there that he had departed on a leave of absence, but it is rumored here that he is away, quietly fostering his candidacy for the second place on the national ticket.

The result of the election today means, according to those well versed in Mexican politics, that Corral will be the future chief executive of the nation.

ANTI'S POLL SMALL VOTE.

[ASSOCIATED PRESS NIGHT REPORT.]

CITY OF MEXICO, June 26.—The anti-reelectionists' ticket headed by F. I. Madero, received about 2 per cent. of the vote cast in Mexico City, according to an unofficial statement today. It is estimated that between 40,000 and 50,000 votes were cast in the city.

The city was free from disorder of a serious nature, although at several voting places friends of the candidates had personal encounters.

Eight hundred electors were chosen in Mexico City, of whom only four are anti-Diaz. From telegrams received from various parts of the Republic, the same proportion seems to prevail throughout the country.

President Diaz cast his vote at 11 a.m. Vice-President Corral cast his ballot an hour earlier.

The electors chosen today will meet in the electoral college July 10 to vote for deputies and senators; July 11, officially, to declare the election of a president and a vice-president, and July 12 to name judges of the supreme court.

El Imparcial tomorrow will say that the election today was a complete triumph for the entire Diaz-Corral ticket.

At Torreon, Vera Cruz and Monterey, the Diaz-Corral ticket carried by large majorities. Election day at Monterey, reported as a center of political unrest, passed off without excitement of any kind.

AIR LINE INTERRUPTED.

DUSSELDORF (Germany) June 26.—Because of stormy weather the Zeppelin airship Deutschland did not sail today. The next voyage will be Tuesday.

TEDDY, JR., AND BRIDE COMING.

Los Angeles Honeymoon Headquarters While Touring Southland.

[ASSOCIATED PRESS NIGHT REPORT.]

SAN FRANCISCO, June 26.—Theodore Roosevelt, Jr., and his bride left here tonight for

CANDIDATE IN PRISON MEDITATES ON HIS DEFEAT.

Francisco Madero,

anti-re-electionist, whose participation in Presidential race against Gen. Diaz was handicapped by detention in jail at Monterey for seditious utterances.

MILITIA SUMMONED.

FORTIFIED DESPERADO DEFIES ARREST ALIVE.

[BY DIRECT WIRE TO THE TIMES.]

OCILLA (Ga.) June 26.—[Exclusive Dispatch.] After killing Chief of Police Davis and Deputy Sheriff Sheffield, and mortally wounding Deputy Chief Bass, H. W. Bostick, who lives near here, has barricaded himself in his home, with his six children and is defying arrest. He is heavily armed.

Bostick was in Ocilla this morning and shot up the town and escaped to his home. This afternoon, Chief Davis, Sheriff McInnis and Deputies Bass and Tucker went to Bostick's home to arrest him. Bostick was standing in the door with a Winchester as the officers approached, and he warned them to stop. The officers continued to advance and Bostick opened fire, killing Davis and Sheffield and fatally wounding Bass. Sheriff McInnis and Tucker then retreated.

Bostick has turned his house into a fort and swears he will never be taken alive. Sheriff McInnis is raising a posse to storm the house and capture the desperado. The Sheriff says he will fire the house and cremate Bostick and his family rather than let him escape.

Gov. Brown has been asked to call out troops to aid in taking Bostick. He sent a company of militia to the house

SHORT-LIVED.

BRIDES OF HOUR MADE WIDOWS.

AFTER ALTAR VOWS HUSBANDS FACE RIFLEMEN.

Young Women Go to Prison for Ceremony Which Is Last Request of Yucatan Convicts, Who Were Tried for Participation in Peninsular Disturbance—Penalty for Rebels.

[ASSOCIATED PRESS NIGHT REPORT.]

CITY OF MEXICO, June 26.—Two brides were made widows a few hours after their weddings were performed in the penitentiary at Valladolid, Yucatan, yesterday, when their husbands faced a firing squad selected to shoot them after trial for sedition and murder. The accusation grew out of the recent uprising at Valladolid.

For several days a number of prisoners have been on trial. Three were sentenced to death and executed yesterday. After remaining in the death chamber all day, three were sentenced to fifteen years' imprisonment, with perpetual loss of citizenship, and four were sentenced to four years in prison.

Immediately after the death sentences were pronounced on the three men, two of them asked permission to marry before they were executed. Their requests were granted and the young women to whom they were engaged went to the prison at the hour agreed upon for the marriage ceremonies, knowing that in a few hours the men were to be shot.

PICHE TRAINS RESUME.

Monday Declared Holiday for Celebration of Traffic Resumption. Excursions Are Feature.

[ASSOCIATED PRESS NIGHT REPORT.]

SALT LAKE CITY, June 26.—Regular train service on the San Pedro, Los Angeles and Salt Lake's Piche branch was resumed today. The branch has been out of commission since January 1, when floods carried out a considerable portion of the roadbed.

Many mines in the Piche district will resume operation at once.

Monday has been declared a holiday and excursions will be run to Piche, where the opening of the road will be celebrated.

SHOWERS IN CORN BELT.

ST. LOUIS, June 26.—[Exclusive Dispatch.] The drouth in the great corn belt of Iowa, Missouri and Illinois was ended today in time to assure bountiful corn crops. Showers fell in St. Louis

"RENO'S CROWNING SHAME."

Methodist Minister Deplores Prize Fight, But Admits the Contest Can't Be Prevented.

[ASSOCIATED PRESS NIGHT REPORT.]

RENO (Nev.) June 26.—"Reno's disgrace" was the subject of an address delivered tonight by Rev. L. M. Burwell, pastor of the Methodist Church of this city, before his congregation. The minister characterized the Jeffries-Johnson battle as the crowning shame of a city which boasted of its "possession of gambling halls, divorce courts and saloons," and declared the fight would have a brutalizing effect upon the community, as it would bring in its wake the "riff-raff of humanity and off-scouring of the country."

The speaker declared that even California, "notorious for crude civilization," had rejected the fight which Reno "welcomed with open arms."

SEEKS TO CLEAR VANLIEW.

Chico Normal Student Starts Petition in Favor of Head Who Is Accused By Ministers Sister.

[BY DIRECT WIRE TO THE TIMES.]

CHICO, June 26.—[Exclusive Dispatch.] Byron Case, a Normal School student, is circulating a paper among the students and the alumni expressing full confidence in President C. C. Vanliew, and asserting a belief in his innocence of the charges preferred against him last week by Miss Ada Clark, who says he tried to hug and kiss her.

The paper, in effect, is a vote of confidence in Dr. Vanliew. It declares that those whose signatures are attached know nothing that would lend color to the charges brought by Miss Clark. The paper is being largely signed.

Dr. Vanliew has given up all thought of attending the National Education Association convention at Boston, and will remain in Chico until the present affair is settled.

There is a pronounced diversion of sentiment in Chico. E. A. Warren, one of the trustees, was summoned to Sacramento today by Gov. Gillett for a conference relative to the charges brought against Dr. Vanliew by Miss Clark, who is a sister of Rev. C. Todd Clark, the local Methodist minister.

RIOT SET TO SACRED MUSIC.

Picnickers Fight While Lone Constable Carries Heat Victim to Morgue. Woman Shot in Leg.

[BY DIRECT WIRE TO THE TIMES.]

CHICAGO, June 26.—[Exclusive Dispatch.] River Forest, ordinarily the most sedate village in the whole of Illinois, had an attack of picnicitis today, which gave it the wildest time of its career and which wound up with a riot set to sacred music, in which a woman was shot in the leg and a constable severely beaten.

All day long, the town's lone policeman, James Kunst, was busy keeping order among a cloud of pleasure seekers, who had come out to the picnic grounds along the river, provisioned

UNEXPECTED.

TONG WA... SUDD...

Three Minutes... Excitement.

Two Chinamen Are K... Flashing Rain of... Bullets.

Police Unusually V... But Are Taken b... Surprise.

Two-Thousandth Birth... the Four Brothers... Society.

[ASSOCIATED PRESS NIGHT RE...

NEW YORK, June 26.—To... that sleeps but never dies, ... of threats, promises and ... treaties, broke out today in Chi... In Ninety-second street, three ... men were shot, two of them ... and more than forty shots fro... caliber revolvers spattered aga... bricks or pavements. In three ... following, seven Chinamen w... rested.

It happened that the 2000th a... sary of the founding of the So... the Four Brothers fell on th... and, in its honor, the membe... to give a banquet in Pell stre... o'clock. A monster flag scallo... green floated from the banqu... and guests began to arrive ear... all parts of the city and from... boring towns.

It was in the midst of a... shuffling throng, sown thick ... licensen, that the shooting bega...

There is no certainty of the ... provocation, but it is generally ... stood in Chinatown that the Ong... tong did not relish the fact th... Hen, recently acquitted of the ... of an Ong Leong tong man, wa... the guest of honor.

The Hip Sing tong, the Ong ... tong and the Four Brothers ... each its own street, and no ... member of one society trespa... the territory of another.

Pickets had been posted today ... end of Pell street by the Four ... ers, and scouts of the Ong Leo... patrolled the adjacent bounds ... Mott street.

There were more policemen ... beat than usual, because of th... quiet.

Somebody stepped over the ... Somebody began to shoot. It is ... ful if any white man will ever ... who trespassed and who punish... cause the rain of bullets came t... from too many directions for t... to catch the first flash. No Chi... will ever tell.

CAT OUT.

COULDN'T LIVE O... OLD-HULK SI...

SUICIDE OF NAVAL OFFICE... THE MARIETTA REVEALE...

Investigation Into Condition of ... boat Shows Shocking Conditio... Affairs — Commanding Of... Though Censured, Is Vindic... Reforms Expected.

[ASSOCIATED PRESS NIGHT REPO...

WASHINGTON, June 26.—A... come of the investigation into th... dition of the gunboat Marietta, ... has just resulted in a very mild ... of her commanding officer, Comm... Frank K. Hill, as the principal p... ment, reforms in repair and insp... of naval vessels are expected to f...

Although the court of inquiry ... mended that Commander Hill b... sured, its report, which became ... today, reads much like a vindi... of that officer. It was found th... board of inspection, which start... rumpus over the Marietta, had ... drawn the facts, and that the M... was such an old hulk that she ... have gone down at sea had some... paratively trivial accident occurr... her.

In this connection, the cour... ported that Lieut. Richter, sen... gineer officer of the ship, in 190... deavored to get detached from th... rietta, and, not succeeding, com... suicide on board."

This is the first official light ... death of Lieut. Richter, who ... Hampton Roads, October 14, 19...

Commander Hill was held ... responsible for the Marietta ... sea in such poor condition, ... court pours some hot shot ... navy yards.

It appears that certain rep... made on the Marietta at W... navy yard in February, 190... at the Portsmouth, N. H., ... Although there fifty-fi... is reported not all the ... made that Commander ...

THINGS CAME BRO...

NEW YORK, June ... Dispatch.] Three wee... R. Brown, Jr., son ... Brown of Maryland ... timore's richest ... company of a th... packed the ... night be...

READY.

MPAIGN OF SUFFRAGISTS.

Auto Party Leaves Chicago Today.

Waugh-McCulloch and Other Leaders.

en Say Men of State Promise Help.

DIRECT WIRE TO THE TIMES.]

CAGO, June 26.—[Exclusive Dis- "I wish Mary were here," big Chicago man to a friend, as atched a gang of street clean- ack a dirty alley.

? Well, because Mary has such that she'd have that alley as a pin before those men could what to do?"

e are numbers of Marys down ate—so think the suffragists— o not realize that there is any the municipal housekeeping in they can fill a place, and there lots of Marys' husbands who the same opinion.

orrow these starts from Chicago rt of the automobile touring of suffragists bent upon a cam- of education, alike for the Marys or the husbands who are not hm. And, if any of them miss ion, it will not be the fault of uffragists.

PROMINENT LEADERS.

first of these parties will be led Anna E. Blount. With her will rs. Catharine Waugh-McCul- ell-known as a lawyer and suf- t worker; Rev. Kate Hughes, y well known in Wisconsin; Miss M. Todd, Deputy State Factory ctor, and Miss Jennie Johnson, the best-known of the city's itos and for some years a resi- of suffrage Western States. expect to leave Chicago at 8:25

many weeks now the women un- e auspices of the Illinois State ge Association have been busy ng for the tours.

short talks by every member company may be made at each a division of subjects has been ed.

Blount will introduce the sub- giving a general outline of the ment and the general status of ampaign touching upon the efforts e English women; Mrs. McCul- will tell of the laws to be gained gh suffrage; Miss Todd will what the working woman will and Miss Johnson not only will short talks on her experience in ado—a suffrage State—but will groups of suffrage songs.

MEN APPROVE.

the preliminary plans, what the n consider as the greatest step rd in the cause has been revealed em—the men of the State, they are with them. Every Mayor ap- hed not only has placed his of approval upon the move- but has offered his personal the arrangements necessary for ocality he represents.

n't it splendid," asked Mrs. e Troutt, president of the Chi- Political Equality League. "Why, an't do anything without the men, we must tell the men and women long the way that it is not wom- suffrage for which we are work- but equal suffrage.

here are some things men can do r than women, and we don't want o those things. We don't want to war, but we surely do not to send to war the fathers, hus- s and sons whose lives are dearer s than our own, to fight for a rnment in which we have no voice. e don't want to be policemen, we don't care to fill offices, but we ant to have a voice in choosing right kind of policemen and to he offices with the right kind of

econd tour will start from Chicago 11.

ARACHUTE FAILS TO OPEN.

onist Falls Several Hundred Feet nd Is Severely Injured—Com- panion Escapes.

BY DIRECT WIRE TO THE TIMES.]

W YORK, June 26.—[Exclusive atch.] George Taylor of Philadel- , a balloonist, 21 years old, dropped ral hundred feet at Belleville, N. his afternoon, when a parachute, which he had cut loose from his on, failed to work properly. Tay- was taken, seriously hurt, to St. y's Hospital, Passaic. It is thought will live.

th Thomas Moore, aged 22 years, Jacksonville, Fla., Taylor rose in balloon, watched by a large crowd people. When about 1000 feet up, or tried to make what is known "the double drop," in which the aut cuts loose with two para- s, using each in turn during his ent through the air. As soon as ft the balloon, Taylor got the first chute open and dropped without ap about half the distance to the und. But when he tried to use the nd parachute, it only opened par- y.

oore had no trouble with his para- e, but landed on a housetop. He uninjured.

STAL OBTAINS INJUNCTION.

s Violation of Contract and At- tempt by Western Union to Suppress Competition.

BY DIRECT WIRE TO THE TIMES.]

PASO, June 26.—[Exclusive Dis- .] Asserting that a conspiracy been formed to prevent it from business in New Mexico, the Telegraph Company has ob- an injunction in the United courts at Silver City, N. M., the Tri-State Telephone and ph Company, a subsidiary com- the Bell Telephone corpora-

unction is the outcome of Postal Company alleges is of its contract with the telephone company, which New Mexico for the past but which had recently by the Bell Company to obtain control of the stern telephone field. Company had a five- with the independent use of its wires in though the contract to run, the Postal State has given t has been ab- one will be

WOMAN WILL MAKE A CAMPAIGN TOUR OF STATE.

Mrs. Catherine Waugh-McCulloch,

well-known lawyer and suffragist worker, who will lead party of votes-for-women advocates out of Chicago today on tour of Illinois in interest of cause.

TREASURY FIGURES.

UNDER NEW TARIFF, YEAR MAY SHOW SURPLUS, SAYS M'VEAGH.

[ASSOCIATED PRESS NIGHT REPORT.]

WASHINGTON June 26.—Four days remain in the government's fiscal year, which ends with the close of business June 30.

Uncompleted figures and estimates available at this time lead Secretary MacVeagh to express himself as well satisfied with the operations of the Treasury Department for the fiscal year now closing.

Mr. MacVeagh regards the new tariff law as having justified itself as a revenue producer; internal revenue receipts have exceeded the estimates by approximately $10,000,000, and the year may end with a surplus in the ordinary receipts and expenditures, instead of a deficit of $34,000,000, as was predicted.

EXPENDITURES.

During the year the government has expended on the Panama Canal $33,910,040. This has been a drain on the regular working balance, there being no special fund from which payments for this purpose can be made.

Congress has authorized the issue of bonds to meet canal construction expenditures, but Mr. MacVeagh has balked on the basis on which the law provides the bonds shall be issued. If at 3 per cent., as now proposed, the Secretary believes they would have a much better national bank circulation privilege than the outstanding 2 per cents., and their issue would therefore constitute a discriminatien against the 2's. Congress refuses to graduate the tax on national bank circulation secured by bonds, and the bonds remain unissued. The amount of Panama 3's authorized but not issued aggregates $290,569,000.

In his annual report to Congress in December Secretary MacVeagh estimates that the ordinary receipts of the government for the fiscal year 1910 would be $648,000,000; to date, they aggregated $641,355,532. He estimated the ordinary disbursements at $682,075,620; at this time they are $615,510,835.

Customs receipts this year have been $326,562,420, the treasury estimate for the year being $335,000. Now the prediction is they will not reach more than $330,000,000 thus falling below the estimates.

There has been a material reduction from the estimates in expenditures in the civil, war and naval estimates, and a decrease of $7,000,000 in the estimated postal deficiency.

Whether there will be active surplus at the end of the year, officials say, depends upon the amount of corporation tax money received. Secretary MacBeagh estimated it would reach $15,000,000. The prospects are otherwise. The money is paid direct to internal revenue collectors and frequently several days elapse before it reaches the treasury here.

CORPORATION TAXES.

Corporation taxes paid to date amount to $3,238,153. If $15,000,000 more from that source be in the hands of the treasury by the end of the fiscal year the prediction is made that the daily treasury statements for next Friday will show a substantial surplus for the year in the items comprising the ordinary receipts and disbursements.

The total deficit for the year to date, including that on account of the Panama Canal, the ordinary transactions of the government and those incidental to the public debt, is $44,415,940.

ADRIFT.

CASTS TRADITION TO FOUR WINDS.

BROOKLYN PASTOR WHO CHAMPIONS EVE, ROASTS ADAM.

Declares First Man Is Responsible for Satan, Says Hell Is Only a Cemetery and Points Out that Orthodox Cruelties Practiced on Animals Would Mean Jail.

[BY DIRECT WIRE TO THE TIMES.]

CHICAGO, June 26.—[Exclusive Dispatch.] Eve has a defender in the Rev. T. C. Russell, pastor of the Brooklyn Tabernacle. Before 2000 people, the majority of whom were women, he "whitewashed" the first woman during a sermon today on "Here and Hereafter," at Orchestra Hall.

What the Rev. Mr. Russell said about Adam was not complimentary. To Adam he laid the blame for the misery on the earth today and for the death that comes from sin.

"Satan would never have been created but for an Adam," he declared.

A new definition of "hell" was given by the minister during his discourse. According to him, it is not a place where the wicked are "burned, stewed, boiled and roasted," but rather a cemetery where sinners lie unmolested.

"The most unhuman belief today is that man is burned in hell for his sins on the earth," he said. "That is not God's character. It would not be right for us to torture sinners on earth, and likewise it is not right for God. We know that God does only the right. If you do toward a dog, a cat or a rabbit, what you say God does to us, you would be mobbed before the police could arrest you."

NEW MINISTRY AT LISBON.

LISBON, June 26.—Following the request of King Manuel, Don Antonio Teixeira de Sousa, the ex-Minister of Finance, has formed a Cabinet as follows: Premier and Minister of the Interior, Teixeira de Sousa.

Minister of Justice, Manuel Fratel.

Minister of Finance, Anselmo An-

FATAL STORM.

CYCLONE BRINGS DEATH IN NORTH.

THREE PERISH AND NINE INJURED IN SASKATCHEWAN.

Canadian Police 'Phone That It Mowed Swath Mile Wide, Leveling Buildings and Crops—Whole Family Stricken, Father and Two Children Meet Death, Others Hurt.

[BY DIRECT WIRE TO THE TIMES.]

MOOSEJAW (Bask.) June 26.—Exclusive Dispatch.] A frightful story of death and desolation as the result of a storm reached this city tonight over the long distance telephone from Mounted Police Station 34-19-3, situated in the south country, about sixty miles from Moosejaw.

A cyclone struck the neighborhood at 2 p.m. Thursday and it was immediately followed by a terrific hail storm which swept a stretch of country a mile wide. Every house and shack in the path of the storm was destroyed. Three persons were killed and nine more or less injured. The crops were utterly destroyed.

The dead are Edward Madigan and his two little children.

The injured are his mother, two sisters and two brothers; a hired man, named Wilson, leg broken; Palmer, collarbone broken; and two others, Thomas and Ward, cut and bruised about the face.

GOLDFISH LOVE MOSQUITOES.

CAMBRIDGE (Mass.) June 26.—[Exclusive Dispatch.] Dr. Samuel Garman of Harvard and other scientists put forth the proposition of exterminating the mosquito pest in New England by the introduction and acclimating of goldfish and species of cyprinodonts into lakes and ponds where the mosquito abounds. The goldfish, of which there are already many in the Charles River, are great lovers of mosquitos and their larvae, but the smaller fish will prove more active and can penetrate places where

POLITICAL.

ROOSEVELT TO SEE MR. TAFT.

Conference Arranged for at Beverly.

Wants Hughes to Give Up Supreme Bench Job.

Says Party Needs Governor in New York State.

[BY DIRECT WIRE TO THE TIMES.]

OYSTER BAY (L. I.) June 26.—[Exclusive Dispatch.] When Col Roosevelt forsakes the calm quiet of Sagamore Hill on Tuesday for the gayety of the Harvard commencement at Cambridge, he will mark the beginning of what is likely to be an important meeting.

It is known here tonight that the colonel has arranged a conference with President Taft, at Beverly. Mr. Roosevelt will hold his confab with the President Wednesday night or possibly Thursday. He will go from Cambridge to Swanscott, Mass., whence he will be driven over to Beverly in the big touring car that he has taken such a fancy to, all of a sudden.

The colonel is busy at present attempting to get a line on how things stand both locally and nationally in politics. The wires to Sagamore Hill are getting hotter and the mail is increasing tremendously every day.

It is said here to night that Col. Roosevelt is going to try to get President Taft to exert his influence upon Gov. Hughes to give up the Supreme Court bench appointment to try for a third term in the gubernatorial chair at Albany. The colonel is dead in earnest about Gov. Hughes having the Republican party in New York State.

The visit of Gov. Hughes to Sagamore Hill some time soon, will be a mighty interesting one.

The newspaper men here have been on edge all week in expectation of the Governor's arrival. Several letters have passed between the colonel and the Governor concerning it.

T. R. AND TAFT IN SOUTH.

TRIP TO KENTUCKY ARRANGED.

[BY DIRECT WIRE TO THE TIMES.]

FRANKFORT (Ky.) June 26.—[Exclusive Dispatch.] Unless something unexpected happens, Col. Roosevelt and President Taft both will be in Frankfort, November 29, to attend the conference of Governors which meets here and in Louisville at that time. Both have accepted invitations from Gov. Willson to come to Kentucky at that time. Gov. Willson said it was not proper for the news of their coming to be given out but it leaked out here tonight. Col. Roosevelt accepted the invitation positively, and will come to Frankfort and then will go to Louisville. This will be the only trip South that Col. Roosevelt probably will take. He may be in Kentucky several days, spending a day and night in Frankfort and a couple of days in Louisville.

AMES FIGHTS LODGE.

Massachusetts Representative Makes Bitter Attack in Announcing Candidacy for Senate.

[ASSOCIATED PRESS NIGHT REPORT.]

WASHINGTON, June 26.—Representative Butler Ames of Massachusetts publicly announced his candidacy for the United States Senate today in a formal statement embodying an exceptionally bitter attack upon Senator Henry Cabot Lodge.

Mr. Ames, in his statement, says he becomes a candidate after having failed to induce any one else to "take up the fight against Boss Lodge and his political machine."

Mr. Ames says he expects the Lodge men will try to prevent pledging of candidates in the hope that they may be controlled lated. To prevent this, he says, he will try to compel every candidate in Massachusetts to pledge himself to the issue he has raised.

PUTER REIMBURSES BALDWIN.

Echo of Case in Which Father Was Fleeced in Famous Oregon Timber Lands Fraud.

[BY DIRECT WIRE TO THE TIMES.]

APLETON (Wis.), June 26.—[Exclusive Dispatch.] Word has been received from George Baldwin, who, with his mother, Mrs. Catherine Baldwin and a party of friends is now in Yellowstone National Park, en route home from a tour of the West, that he has made a satisfactory settlement with and been reimbursed by S. A. D. Puter out of court.

George Baldwin's father, the late Judge George Baldwin, who made several million dollars in timber lands, was among those fleeced six years ago by Puter, McKinley and others in a great land deal in Oregon. At the time it was alleged that Judge Baldwin had lost half a million dollars in the deal.

Puter was arrested in San Francisco on complaint of Judge Baldwin. Later he made his escape, and a year or so afterward was arrested in Boston and taken to Portland for trial, turned State's evidence, and was given a $7500 fine and eighteen months' jail sentence.

Theaters—Amusements—Entertainments

ORPHEUM THEATER— MATINEE BOTH DAYS

Paying Particular Attention to entertaining Ladies and Children. VAUDEVILLE

BEGINNING MATINEE TODAY

Edward Abeles & Co., In "Self Defense."
Frank Stafford & Co., "A Hunter's Game."
La Toy Brothers, Comedy Acrobats.
Fiddler & Shelton, Colored Comedians.
Miss Lily Lena, Dainty Singer.
The Aeroplane, Herring-Curtiss Biplane.
Mable Bardine, In "Your Own."
James H. Cullen, "The Man from Home."

MATINEE TODAY

EVERY NIGHT—10c, 25c, 50c, 75c. ORPHEUM MOTION PICTURES. MATINEE DAILY.

MOROSCO'S BURBANK THEATER— MATINEE TODAY

Majestic Photo.

RICHARD BENNETT

THE GREATEST OF AMERICA'S TOURING STARS RECEIVES A TREMENDOUS OVATION IN

"PIERRE OF THE PLAINS"

THE MOST SPECTACULAR SCENIC PRODUCTION OF THRILLING DRAMA EVER GIVEN ON ANY STAGE. THE BURBANK'S CLEVER ACTORS SUPREME IN DEEPLY INTERESTING CHARACTER ROLES.

This is the farewell week of the Great Los Angeles Favorite, who will next be seen on Broadway. HARRY MESTAYER

PRICES—25c, 50c, 75c. Matinees Saturday and Sunday, 25c, 50c.

HAMBURGER'S MAJESTIC THEATER— Farewell Week of the Famous Romantic

JAMES K. HACKETT SAMS

Presenting his Famous Drama by Rudolf Besier and May Sinclair, "THE THIEF."

Last chance to see this brilliant actor at these bargain prices. He is the most brilliant of modern dramas, never before given in Los Angeles. PRICES—25c, 50c, 75c, $1. MATINEES Wednesday and Saturday. COMING SOON—VIRGINIA HARNED.

LOS ANGELES THEATER—Spring Street. Direction of SULLIVAN & CONSIDINE. GEO. A. BOYER, Resident Manager.

Commencing Matinee Today

OH! LOOK WHO'S HERE IN THE BALLOON GIRL

THE VERY LATEST NOVELTY TO BE IMPORTED FROM EUROPE.

And Then Besides

MATT KEEFE
WILTON BROTHERS
FIELDS & COCO
CORCORAN & DIXON
SMITH & ARADO
THE LAUGH-O-SCOPE

And All For 10, 20 and 30 Cents

MATINEE EVERY DAY. 2 SHOWS EVERY NIGHT.

GRAND OPERAHOUSE— MATINEES TOMORROW AND SATURDAY. PHONES—Main 1270, A1270.

The Greatest Melodrama Ever Written

The Girton Stock Company presents a spectacular scenic production of Arthur's sensational success—

"LOST RIVER"

SPECIAL BARGAIN MATINEE TOMORROW—10c AND 20c

BELASCO THEATER— Belasco-Stadtwood Co., Proprietors. Matinees Thursday, Saturday and Sunday.

SECOND BIG WEEK OF FUN STARTS TODAY

LEWIS S. STONE and the Belasco company will continue for this week to present Paul Armstrong and Rex Beach's uproariously funny comedy of ranch life—

"GOING SOME"

You will have a chance to see this great laughing success at any theater in the fall, given by a traveling company—ONLY YOU'LL HAVE EXACTLY TWO TIMES THE BELASCO PRICES FOR YOUR SEATS. And then, there's every chance in the world that the traveling company will be within hailing distance of the Belasco company.

Remember; "Going Some" will be played at the Belasco for this week only—there is the slightest chance in the world of its being continued longer. This is because of contracts which must be fulfilled.

"GOING SOME" is given at the regular Belasco scale of prices—25c to 75c. Matinees Thursday, Saturday and Sunday, 25c to 50c.

NEXT WEEK—First production by any stock company of the great play of the Northwest, "THE WOLF." SPECIAL PRICES IN FORCE.

MASON OPERAHOUSE—

Timely Special Announcements.

VISIT THE— CAWSTON OSTRICH FARM SOUTH PASADENA

The Celebrated Farm the Newspapers of America Have Been Describing Since 1886.

See The 150 Gigantic Birds—The Largest Incubator in the World. The Factory Making the Famous Cawston Ostrich Plumes.

25c Round Trip, Including Admission Tickets at Our City Store and P. E. Ry. Depot

TAKE SOUTH PASADENA CARS ON MAIN STREET

CAWSTON CITY STORE, 313 SOUTH BROADWAY

LOS ANGELES OSTRICH FARM OFF EAST LAKE PARK.

All Yellow Cars Transfer Direct to Farm. Fare 5c.

BABY OSTRICHES HATCHED DAILY.

Excursion tickets, round trip and admission, 25c. We have only one store on So. Broadway. Number 324. Next to Blackstone's.

Superb Routes of Travel.

Santa Catalina Island

Swimming Races and Water Polo July 4th

Grand Fireworks Display Night of July 2nd

MAKE YOUR RESERVATIONS FOR CANVAS CITY OR ISLAND VILLA AT ONCE.

Banning Co., Agts. Main 4492. P6474 104 Pacific Elec. Bldg.

SAN FRANCISCO, SEATTLE— PORTLAND, GRAY'S HARBOR, EUREKA. SPECIAL REDUCED PASSENGER RATES.

S.S. Hanalei, Thurs., June 30, 1:30 p.m.

Excellent accommodations. Low freight rates, prompt deliveries.

Alaska and Return $60 from Seattle $108 from Los Angeles

Personally conducted excursions, rail to Seattle. S.S. Jefferson to Alaska, special rates. EUROPE, HONOLULU, MEXICO. Agents for all foreign steamship lines. C. J. LEHMAN, Gen. Mgr., 530 So. Spring St. Phones Main 802, 10396.

San Francisco, Eureka, Seattle, Vancouver, Victoria

STEAMERS GOVERNOR OR PRESIDENT—Leave San Pedro 10:00 A.M., Redondo 2:00 P.M., EVERY THURSDAY.

STEAMER SANTA ROSA leaves San Pedro 10:00 A.M., Redondo 1:00 P. M., Every Sunday.

FOR SAN DIEGO—Daylight Ocean Excursions—leave San Pedro 10:00 A.M., Every Wednesday and Saturday.

Low Rates—Largest Steamers—Quickest Time—Best Service.

TICKET OFFICE—640 S. SPRING ST. Phones—Home F7643. Sunset—Main 47. Rights reserved to change schedules.

PACIFIC MAIL S.S. CO.—For Honolulu, Japan, China, India, Manila and Around the World

Steamers Manchuria, Mongolia, Korea, Siberia, China, Tenyo-Maru, and Chiyo-Maru now in services, being largest vessels sailing from the United States for the Orient via Honolulu. SAILINGS FROM SAN FRANCISCO.

JUNE 7, 21, 28; JULY 6, 12, 19, 26; AUGUST 9, 16, 23, and later.

Sailings from Eastern ports for all Trans-Atlantic Steamship Lines at frequent intervals. For literature apply to T. A. Graham, Agent, 600 South Spring street, corner Sixth.

FOR San Francisco, Seattle, Tacoma And All Puget Sound and Alaskan Ports.

The Large Modern Steel Vessel "BUCKMAN" sails from East San Pedro at 7 P.M., July 2nd, an especially good opportunity to spend the Fourth at San Francisco. Returning leave San Francisco, July 6th.

ALASKA PACIFIC S.S. CO.

E. J. Edwards, Gen. Agt., 401 Lissner Bldg. Phones—Main 365, P5729. Ticket Office—530 SO. SPRING ST.

FOR PORTLAND, SEATTLE, TACOMA, Direct—

New S. S. KLAMATH, sails Wednesday, June 29th, 1910, at 6 p.m. Special rates to Portland of $20.35, first class; $13.85, second class; Seattle, $22.35, first class; $15.85, second class. Berth and meals included. Steamer is equipped with wireless. Excellent accommodations. MERCHANTS' STEAMSHIP COMPANY, 523 So. Spring St. Phone Main 9297.

$100 HONOLULU AND RETURN—

$505.50 Around the World. We are Agents for the Pacific Mail, Cunard, and all Steamship Lines. $66.00 Alaska Cruises weekly. GERMAN AMERICAN SAVINGS BANK. D. F. Robertson, Manager Steamship Dept., Spring and Fourth Sts., Los Angeles, Cal.

$8.35 FIRST CLASS SAN FRANCISCO $5.85 SECOND CLASS

including berth and meals. Portland, $13.85, $16.35. Seattle, $25.35, $11.85. Passenger service inaugurated. STEAMERS SAIL TUESDAY,

...hat Happened on the Great Pacific Coast.

ALASKA LURES.

...Y EN ROUTE TO IDITAROD.

...ds of Gold Seekers ...h to Diggings.

...Surpasses All Pre... Experiences.

...and Square Miles ...Be Prospected.

...WIRE TO THE TIMES.]

...June 26.—[Exclusive Dis... ...ing the last week 1000 ...ave been landed by ...the mouth of Otter ...Iditarod reserve, the ...latest Alaska gold stam... ...000 and 5000 more ...on route to the new ...will arrive there early ...

...steamboats probably ...Dietman, 110 miles be... River, as the water in ...falling. ...of thousands of new... ...baggage and thous... ...freight in the Idita... ...has created a confus... ...surpassing anything ...has previously ex... ...thousand "sour... ...mined in the Klon... ...camps know exactly ...they are spreading out ...Nome and other gold... ...thereby ascertaining ...the camps produced ...its future prospects ...its developments to ...Nome, Fairbanks ...erecting temporary ...business. Some of ...express disappointment ...must be picked up at ...ands of them, led by ...actors, are marching ...to prospect new ...manner, an area of ...square miles will be ...the next year. ...being preserved by ...Marshals Wise... ...and Sheppard of ...sent to the Idita... ...Marshal Crossley of ...own initiative, af... ...to Washington ...the mouth of Otter ...Iditarod, is ...Lammon Missag... ...Seattle engineer.

...RESTRAINED.

...Which Involves Di... ...Company Filed ...Boston.

...TO THE TIMES.] ...June 26.—[Exclusive ...C. S. Farail, acting ...yesterday filed one ...suits brought ...unty in years. The ...Attorney W. R. Ja... ...with mismanage... ...of the Gate City ...embezzlement of ...claimed Jacobs was ...per month salary ...attorneys, with J. ...Jacobs and David ...reduce production ...cause the value of ...could purchase it at ...

...considerable friction ...months past and Mr. ...shares, declares ...made to freeze him ...expenses. ...filed sets forth ...not properly kept ...ers see them. At... ...aided in securing a ...against the defend... ...further business, ...a salary. A re... ...filed.

...DS NURSE.

...and Fortune ...by Woman ...to Him. ...TO THE TIMES.] ...June 26.—[Ex... ...E. Magor, aged ...John Lee, wife of ...Westminster, and ...recently a nurse ...Canadian Hospital, ...were married in ...city Friday ...courtship. ...created a sensation. ...Hunt became ac... ...treatment was taken ...in what ...his final illness. ...administering of Miss ...finally improved and ...was then he first ...love, and fortune ...nursed him. Al... ...will divulge the ...that the proposal ...many times before ...

...of the pioneers ...is also one of its ...interested in ...He has a ...to his first wife and ...of growing young...

...LEFT DYING. ...IN WAGON. ...TO THE TIMES.] ...June 26.—[Exclu... ...an hour or ...Maurice Selz... ...Abraham Selz... ...street, lay ...on Fourth street, ...had been run down ...upon driven ...when, after ...drove swift... ...abandoned on the po... ...could get a trace ...the little ...so far as is ...of the ...witness, ...

...ON. ...TO THE TIMES.] ...William ...assassination ...forgery, ...pending ...of a few ...married

...which he was sentenced, in Modesto last winter. He was granted a probation later and went to Siskiyou county, where he was married.

His arrest for breaking his parole is due to the fact that he had ceased to report. Officers were warned to be careful in arresting him and he was handcuffed to be taken to Placerville. He begged hard to be allowed to escape.

DESERVED.

FATHER HUGHES IS HONORED.

HIS WORK AMONG INDIANS IS RECOGNIZED.

Los Angeles Priest Receives Degree from St. Mary's College and Is Appointed Lecturer to the Catholic Indian Bureau by Cardinal Gibbons. Compiling Historical Work.

[BY DIRECT WIRE TO THE TIMES.]

SACRAMENTO, June 26.—[Exclusive Dispatch.] Rev. William Hughes, a Catholic priest of Los Angeles, is visiting his relatives in this city. St. Mary's college at Oakland, where he graduated ten years ago, has just given him the degree of Master of Arts, and he delivered the master's oration there a few days ago.

Coincident with this honor came another of even greater importance. The work of Father Hughes among the Indians of Southern California, where he has been engaged for several years, was so successful as to atiract the attention of Cardinal Gibbons at Baltimore. Cardinal Gibbons appointed him to be lecturer to the Catholic Indian Bureau at Washington. The work will carry Father Hughes to the largest cities of the country in behalf of the work of the Catholic Church among the American aborigines, 100,000 of whom are under the tutelage of the Catholic Church.

Before leaving the Mission Indians to tour the country, Father Hughes will prepare a book on the legends of the California Indians. These legends are being lost because of the fact that the old story tellers among the Indians are fast dying out, and the Indian has always been loath to tell the traditions of his people to any white man save the priest, whom he trusts.

UNCONSCIOUSLY MARRIED.

Actress Secures Divorce from Man Whom, She Says, She Wedded While in Convulsions.

[BY DIRECT WIRE TO THE TIMES.]

RENO, June 26.—[Exclusive Dispatch.] Married while in convulsions, by a minister, who was called to perform the last sacraments, Mrs. Minnette Henry, a former actress of New York and New Jersey, secured a divorce from Eugene Wallace Henry yesterday, on the grounds of cruelty and non-support, after relating a shocking tale of cruelty.

She testified that she was married at Newark, N. J., March, 1903, and that at the time she was believed to be in a dying condition. She stated that she became ill while dancing in Utica, N. Y., and went to her mother's, ill, and that the physicians said that she must go to a hospital.

She said that shortly after her marriage she inherited some money and that when she told her husband she intended to go home, he placed a revolver to her head and said that he would shoot her, and she would go home in a box if she went at all. She told of times when he tried to pour whisky down her throat and struck her and of one occasion, when he tried to kill her in a theater in Utica, where she was performing, but was disarmed before he could fire at her.

She stated that she did not know that she had been married to Eugene Henry until the day after, when he entered her room, where she was ill, and told her that he was her husband and that she would have to live with him.

She was Minnette Price.

FIGHT DRIVES HER INSANE.

Eastern Woman Bombards Promoters With Entreaties to Take Her to Reno.

[ASSOCIATED PRESS NIGHT REPORT.]

CLEVELAND (O.) June 26.—Insane over the Jeffries-Johnson fight, Kate Blancke, a well-known character actress, was committed to the State Asylum at Newberg today. Since her arrival in Cleveland last Thursday, Miss Blancke has sent telegrams continually to Jack Gleason and Tex Rickard, the fight promoters, begging them to take her to the contest. Her actions finally became so peculiar that her relatives were appealed to and, after medical examination, she was adjudged insane.

Miss Blancke, who has played with Vaughn Glaser and other companies, was recently engaged at a stock theater in Toledo. Attention was first attracted to her behavior when she insisted on repeating her lines in German. She left the theater and came to Cleveland, apparently for the purpose of persuading a local man, who is arranging a special train to go to Reno, to include her among the passengers.

SHE PINED FOR A KNIGHT.

Young Daughter of Farmer Elopes With Forty-Year-Old Fireman. Parents Much Exercised.

[BY DIRECT WIRE TO THE TIMES.]

STOCKTON, June 26.—[Exclusive Dispatch.] The elopement of pretty Ruth Deableo of Twitchell Island with Ben Freeman, a fireman on the dredger, Golden Gate, has set the farmers in that section to talking and the parents are making every effort to locate the pair. The girl is only 15 years of age and the man is about 40.

She has been reading novels and pining for some knight to rush up to her castle—a farm house—and carry her away. Freeman became acquainted with her and soon convinced her that he was the knight she was waiting for.

The arrangement of the details proved very easy. Miss Deableo, unbeknown to her parents, packed a suit case with the best of her wearing apparel and met Freeman some time last night.

PRINCE FUNERAL LARGE.

Prescott Folk Attend Burial Rites of New State Party Leader Almost in a Body.

[ASSOCIATED PRESS NIGHT REPORT.]

PRESCOTT (Ariz.) June 26.—Nearly everybody in this city attended today

DILEMMA.

TIE-UP OF MAIL AND EXPRESS SERVICE FOR QUINCY LIKELY.

[BY DIRECT WIRE TO THE TIMES.]

SAN FRANCISCO, June 26.—[Exclusive Dispatch.] When, after long years of waiting for modern transportation methods, two brand new railroads tooted their way through the forests and across valleys into the little city of Quincy, the county seat of Plumas county, it began to take on real metropolitan airs, and looked down with infinite disdain upon neighboring towns and cities that were not so fortunate.

But, when the locomotives and trains of the two new railroads began to add their part to the metropolitan airs of the town two weeks ago, Quincy bumped into its first real trouble. For, with the coming of the railroads and their attendant conveniences, there has come a predicament that may result in a complete tie-up of the mail and express service to the county seat. Both mail and express will, according to present plans, cease to arrive at Quincy July 1, as a result of a disagreement between the government of the United States and the officials of the two new railroads.

George H. Stephan, who holds the star route contract with the government to carry the mails from Beckwith to Quincy, a distance of forty-two miles, threatens to forfeit his bonds by cancelling his contract because he is losing money. His financial troubles result from the coming of the Western Pacific, whose tracks parallel the road over which Stephen's stages have been carrying passengers and mails since he accepted the star-route contract.

To add still further to the vexatious predicament in which the city of Quincy may find itself after July 1, the Wells-Fargo Express Company has served notice that it will withdraw from Quincy after July 1. This action will be necessary when Stephan quits running his stages for the Wells-Fargo will then have no means of sending its consignments.

The Western Pacific has volunteered to carry the government mails free of all costs in case the star route-contractor throws up his job, but the Federal authorities have refused the permit, so the new road will be unable to accommodate the town of Quincy by bringing its mail, until an agreement is reached with the government officials.

FIGHT OVER PARTITION WALL.

Quarrel Over Foot of Land Stops Plans in El Paso for Ten-Story Building.

[BY DIRECT WIRE TO THE TIMES.]

EL PASO (Tex.) June 26.—[Exclusive Dispatch.] In order to settle a dispute over an adobe wall a foot wide which had stopped work on a ten-story building, Richard Caples, owner of the first concrete skyscraper in El Paso, and a wealthy contractor, has offered to purchase the foot of ground upon which the wall rests and present it to the contestants.

Maj. W. J. Fewel wrecked a building on the corner of El Paso and San Antonio streets, in the heart of the business district. Plans were for a ten-story reinforced concrete building. After the site had been cleared, Simon Kinsella, the owner of the adjoining property, asserted that the partition wall, which was built of adobe bricks, was his sole property. Maj. Fewel declared that half of it was his, and suspended all building operations until he could obtain possession of the strip, one foot wide. This Kinsella refused to concede. The contract was cancelled—and the lots advertised for sale.

DENATURED ALCOHOL PLANT.

Built Near Stockton, Farmers Will Have Market for Culls and Small Potatoes.

[BY DIRECT WIRE TO THE TIMES.]

STOCKTON, June 26.—[Exclusive Dispatch.] The farmers on the islands are greatly pleased over the announcement that a denatured alcohol plant is to be established at once west of this city. The culls and small potatoes will be used in the manufacture of alcohol, and large quantities of them will be turned to profit, where heretofore they proved a total loss.

Secretary J. M. Eddy of the Chamber of Commerce has returned from San Francisco, where he conferred with several business men interested in the factory. The plans of the corporation were outlined and they assured Eddy they would at once secure a site and open a plant of sufficient size to use up all potatoes offered.

The growers in the past have lost all the culls and potatoes not up to grade owing to the great competition from many sections, but now they figure on paying a good portion of their labor bills by selling to the new factory.

The plant will be of the German type, which has proven successful in other places.

GATE STRIKES.

Blunder at Portland Railway Crossing Injures Family—Tot May Die.

[BY DIRECT WIRE TO THE TIMES.]

PORTLAND (Or.) June 26.—[Exclusive Dispatch.] The six-months-old infant of Mr. and Mrs. D. M. Watt of this city was probably fatally injured and both parents were seriously bruised and cut when a Southern Pacific towerman dropped a heavy gate upon them as they were driving past the railroad intersection at East Morrison street last night.

Eye-witnesses stated that a freight train was approaching as the Watts, in a single buggy, neared the crossing, but it was still two blocks away. The towerman apparently was watching the train, and did not see the vehicle until he had released the gate, which fell fairly upon the family, knocking the child from Mrs. Watts's arms and causing concussion of its brain.

The horse bolted, but was soon stopped by passers-by.

At the aWtt home today it was said the injured child had a bare chance for its life.

CHURCH MERGER PLANNED.

BIG TEMPLE FOR SACRAMENTO

[BY DIRECT WIRE TO THE TIMES.]

SACRAMENTO, June 26.—[Exclusive Dispatch.] Members of the three local Baptist churches are contemplating merging into one central church and erect a huge white temple for everybody of the denomination in Sacramento. A meeting was held last night at which representatives of each church discussed the matter and expressed a favorable attitude toward the movement. By selling the property of the present churches the Baptists could raise more than $50,000, which would be a good start toward a big edifice. It is also pointed out that by having one church, one pastor and one assistant pastor could be secured at salaries justifying the best obtainable.

CO-OPERATION.

RESUMES CAREER TO HELP BOWES.

HARRIMAN'S DEATH FACTOR IN RETURN OF ILLINGTON.

Husband Involved in Realty Deals That Hinge Upon Building of Line and Actress Decided to Draw Upon Talents to Assist Him in Large Holdings.

[BY DIRECT WIRE TO THE TIMES.]

TACOMA (Wash.) June 26.—[Exclusive Dispatch.] The death of E. H. Harriman is largely responsible for the return to the stage of Margaret Illington Bowes. Her husband, Edward J. Bowes, is chief owner of several thousand acres of Tacoma suburban acreage purchased four years ago after the Harriman railroads began purchasing terminal properties in Tacoma. The acreage is held by the Edward J. Bowes Company and the Narrows Land Company, both organized by Bowes when he moved here from San Francisco. Associated with Bowes is J. H. Spring, the millionaire banker and property owner of Alameda.

Harriman's plans for building a separate railroad from Portland to Tacoma were delayed successively by the San Francisco fire, the panic of three years ago, and his own demise. Finally the Harriman interests purchased a third interest in the Northern Pacific main line between Tacoma and Portland and are now spending several millions developing their terminal properties here.

The failure of the Harriman railroads to build their separate line has delayed the development of Bowes's acreage holdings in the west end, some of which were traversed by the original Harriman surveys. Bowes's indebtedness of his large holdings is said to approximate a half million dollars.

It is well known by their close friends that Miss Illington's return to the stage is prompted by a desire to help her husband retain and develop all his real estate holdings.

TO CHARTER CHINESE CLUBS.

Following "Embassy" Tip Orientals File Articles at Capital for Social Organization.

[BY DIRECT WIRE TO THE TIMES.]

SACRAMENTO, June 26.—[Exclusive Dispatch.] Articles of incorporation have been filed with the Secretary of State for the Eastern Pacific Club of San Francisco, whose object is to establish a social organization for the Chinese residents of California and to develop the ideas of benevolence, fraternity and sociability among its members.

Several similar clubs have been formed in San Francisco within the past few days, with purposes identical with those set forth by the foregoing organization. They announce their intention of studying everything from English literature down to a more scientific pursuit of poker. It is reported that these newly-formed clubs have originated in the desire to gratify the gambling propensities of the members.

The formation of these clubs followed the announcement of Mayor McCarthy that the "Chinese may gamble their heads off" if these steps were taken, and it looks as if the required steps had been taken.

SENTENCED TO DIE.

SHERIFF'S SLAYER PUNISHED.

[BY DIRECT WIRE TO THE TIMES.]

LAKEPORT, June 26.—[Exclusive Dispatch.] Louie Augustine, convicted of the murder of Sheriff George W. Kemp, was sentenced Friday to death by hanging. The execution will take place at San Quentin September 16. Andy Moore, convicted of being an accessory to the crime, was sentenced to twenty-five years in San Quentin. The men are full-blooded Indians. They killed Sheriff Kemp May 16 while the officer was attempting to arrest them on a charge of stealing a horse, saddle and two rifles. Attorneys for Augustine have given notice of appeal.

STRIKES PAY DIRT.

EXODUS FROM ALASKAN CAMP.

[BY DIRECT WIRE TO THE TIMES.]

TACOMA (Wash.) June 26.—[Exclusive Dispatch.] Skagway cables say that Tim Vogel has reached Haine's Mission from Cahoon Creek, on the old Dalton trail, with news of striking placer ground of great richness; as proof of his assertion he had in his

WOULDN'T BEG; WEARS PANTS.

Seattle Wife, Without Skirts, Dons Attire of Her Missing Husband.

[BY DIRECT WIRE TO THE TIMES.]

TACOMA, June 26.—[Exclusive Dispatch.] Arrested in Wapato, Friday, for masquerading in a man's clothing and brought to North Yakima, Mrs. J. C. Kirkendall of Seattle, who recently created a considerable stir in Yakima police circles by her frantic endeavor to locate her husband, said that she had no suitable clothes of her own, that she would not be dependent on charity, and that she had therefore adopted her husband's

BLATHERSKITE TALK.

TRY TO DRAW WITH ABUSE.

Socialists Berate Unionists for Not Joining.

Labor Bosses Herd Clan at "Mass" Meeting.

Propose to Launch Party in Local Politics.

Elated with the success of the socialists in the recent election in Milwaukee, and saturated with the notion that Pinhead McCarthy and his followers own San Francisco for all practical purposes the bosses of the local union laborites herded together about 300 of their clan last night. They did this in a hall on the third floor of the Labor Temple on Maple avenue between Fifth and Sixth streets, and, after two hours of blatherskite oratory, announced their determination to launch the Union Labor party in the political maelstrom of Los Angeles.

Onslaught is to be made upon the county offices at the coming election, and every candidate for public office is to be held up with a threat of defeat at the hands of the unionists unless he swallows the programme that will be prepared for their consumption. To the tune of "Marching Into Office" the crowd at the "mass meeting" decided to invite the cooperation of every union in the city to unite with a scheme of the socialists for the formation of the new party.

MAKE WILDEST CLAIMS.

It was a red hot meeting from start to finish, the speakers without exception made the wildest claims of the possible voting strength that they can bring together, for the purpose of placing Los Angeles city and county under the vicious domination of the ragtag and bobtail element.

Emma Goldman, the bleary-eyed goddess of anarchy, would have wept for very joy if she could have heard some of the mouthy frothings of the brainless numskulls that addressed the assemblage. Probably on no occasion in the history of the Labor Temple were there more words used without any decency or sense attached to them, than there were last night. Some of the speakers even went so far as to promise jobs at not less than $4 per day for every member of the "party" as soon as they capture the county offices.

Behind the public remarks of the speakers, it was apparent that the labor bosses have concocted a plan for a political machine based upon the operation of the one controlled in San Francisco by Pinhead McCarthy and his plug-uglies. They have figured that they have about 5000 union men who will vote as they dictate, and that, by means of threats and cajolery, they can materially increase this number. Counting upon the assistance of all the disreputable elements in the city, these unscrupulous individuals are flattering themselves that they are in position to control the political affairs of this municipality and county. They have agreed among themselves that it may not be advisable to nominate a list of candidates at the August primaries, but the sentiment at the meeting last night was strongly in favor of so doing.

BUNCH OF BEAUTIES.

The leaders of the meeting were Job Harriman, a socialist, who says he is a lawyer, and who a few years ago was a curbstone orator for his "principles;" Stewart Reid, the organizer for the American Federation of Labor, who also appeared upon the programme as Stuart Reed; J. Stitt Wilson, who talks for a living; Fred C. Wheeler, who has become locally famous as the man who almost defeated Uncle Aleck for Mayor; Attorney Fred Spring, and two gents who said they were on a "picnic committee," and who gave their names as Charles Berkowitz and G. E. Beeslund. This bunch had the kindly advice of A. Johannsen, whom Pinhead the First has sent down here to represent the State Building Trades Council.

The socialistic ones appeared to predominate in the gathering, and they berated their hearers unmercifully for not allying themselves with the socialists. They called the unionists "chumps," "fools," and "damn idiots," and every time they did so they were rewarded with outbursts of applause which indicated that they were not unable to recognize the truth at times. Before adjournment it was decided that the question should be put up to all the unions at their meetings during the next two weeks for the purpose of ascertaining if it is possible for united action.

HASHEESH AND NIGHTMARES.

To help the scheme along, the socialists have been given the use of the temple for meetings every Sunday night until further notice, at which they will smoke hasheesh and tell of their pipe dreams and nightmares. They have held out the olive branch to the trades unionists, but most of the latter do not feel inclined to toss away all claim to self-respect by promising to affiliate with the Eugene V. Debs mouth organs. In a communication to the union men, which was read at the meeting, the socialists stated that they wanted all the laborites to go on a picnic with them at Playa del Rey next Monday, and added:

"The time has come when the two movements should thoroughly understand that they are in reality only different branches of one movement, and a more fraternal relation between the members should be established.

"It is time for us to become acquainted with each other, not alone for the good times we may have, but also for the great work that is at hand, and which cannot be done while we act separately.

"Let every one who can possibly get out from under his daily burden come and join with us in our effort to cast away all differences, and stand shoulder to shoulder in the struggle to break the chains that bind the working classes."

MORE JEWS EXPELLED.

KIEV (Russia) June 26.—From June 23 to June 25, inclusive, 46 Jews were expelled from Kiev, 37 from Salomenki, and 37 from Demiefka. Twenty-seven were expelled from Kiev today, 24 from Salomenki and 17 from Demiefka.

The Best Clothes—The Fairest Prices.
Shields & Orr
...Tailors

EXCLUSIVE MODels, varied assortments, fine materials, superior workmanship, exquisite finish and sensible prices give to BooteryShoes for Women an enviable prestige among women of taste.

The artistic excellence which makes—and always has made them so treasured in possession is exhibited in this new model offered for your present approval and selection—$5.00.

Short Vamp Shoes. Hosiery. Children's Shoes.

THE BOOTERY

C. H. WOLFELT CO. 432 Broadway.

Quality pioneers—style creators.

Get your 4th of July Flags at Jevne's.

JEVNE'S

"Where Prices Are Lowest For Safe Quali...

Cleverest Decoration And Candies for the 4th

A visit to either of the Jevne stores this we... will give your patriotism a new inspiration...

Here are the very newest and cleverest id... for the celebration of the National birthday... red, white and blue candies; Liberty Bells... be filled with candies; Satin firecracke... tempting cakes with flag decorations; delici... creams and chocolates in clever red, white a... blue boxes; red, white and blue cream wafe... table decorations and paper cases with ma... to match, artistically executed in the Natio... colors.

But these are merely suggestive of the mu... tude of clever things you'll find at Jevne... You must visit one of our stores to rea... what extensive preparations we've made ... this 4th of July occasion.

HOME 10651 TWO STORES | H. JEVNE CO | BROADWA... 4900 COR. SIXTH & BROADWA... 208-10 SO. SPRING STREE...

Through Cars Without Change, to

Washington, D. C.

Only one change to

Baltimore
Philadelphia
New York
Boston, via

Washington-Sunset Route

FAST LIMITED TRAINS.
EXCELLENT DINING CAR SERVICE.
OBSERVATION CARS.
PERSONALLY CONDUCTED.
TOURIST EXCURSIONS.
LOW SUMMER EXCURSION RATES
LIBERAL STOP-OVERS ALLOWED.
Steamship Tickets to Europe.

Call or write.
GROVE KETCHUM, Agent.
608 South Spring Street. Los Angeles, Cal.

Your money SHOULD be well protected. Bank where it is safe. Bank under the "American" Shield. We pay 4% on Savings and 3% on Special Checking Accounts.

N. E. Cor. Spring and Second Sts.

Most Convenient Safety Deposit Boxes Reasonably Rented.

ELECTRIC RAILWAY NOW BUILDING TO...

Verdugo Park and Canyon Tra...

will be in operation July 1st, 1910. Three good houses... course of erection and three more contracted for. TH... PLACE FOR SUBURBAN HOMES—LARGE VIL... —RUNNING WATER—FINE TREES. Now is... select your lot, as prices will be advanced in Jul... INDUCEMENTS TO THOSE WHO WI...

WASHINGTON.

NNON TELLS F WORK DONE.

Speaker Reviews Acts of Late Congress.

h Republican Legislation Accomplished.

ecord for Economy Made Despite Clamor.

[DIRECT WIRE TO THE TIMES.]

SHINGTON, June 26.—Speaker n, in a statement issued just be- he House adjourned last night, ed he had nothing to apologize a member of the House or as er, and he presumed each mem- uld express similar sentiment. s has been, at times, a strenu- sion," said the Speaker. "Virile acting in a great representative earnest, positive, sometimes in or otherwise, say that, which, if ions were different, they would ay. So that, in sharp contests, sober second thought comes, men realize that positive men hold responsible colleagues, who, the influence of passion or oth- , speak in detriment that which would not say in moments when are cool.

we pass from Washington to our e, I shall go, putting behind me ontests through which the House passed, without malice.

e work of legislation has gone uietly, but effectively, while those view Congress from a distance been assuming that the House doing nothing but changing its . The change of rules has con- ted to the pleasure and perhaps power of some individuals in the s, but the current of legislation has moved on as usual, with but disturbance on account of meth- and with little resulting there-

TABLE SESSION FOR WORK.

my judgment, the two sessions he Sixty-first Congress have ac- lished more and done better work any other Congress of which I been a member. It has rarely ed that a Congress enacting a tariff law has accomplished much ave handling the appropriations e government. This Congress has nly revised the tariff, without dis- ng business, but it has enacted tant legislation, amending the state commerce law, making it effective, giving the Interstate erce Commission greater power reating a court of commerce, and without seriously affecting the es of the railroads or checking increases of wages to their em- s. This seems to me to meet the ition of statesmanship in legisla-

ter they had prepared a tenta- bill a Republican caucus was d to consider it and after three sessions a bill was agreed upon, h received the majority vote in House, and in the Senate, also, bill was accepted without amend- .

my judgment this is the best li- ation of party, legislation we have in many years and it fully justi- the necessity for party action in a legislative body. If there had party solidarity on this bill there have been no legislation creating al savings banks."

e Speaker then detailed other slation which had been enacted. he appropriations," he said, "have large, but not nearly as large as anded by the people, who were ating development of the various artments of the government. There not been a single appropriation bill , has not been increased by a non- isan vote in the House over that rted from committees. This would n to indicate that the demand for omy is like the demand for reduc- of the tariff and always applies to appropriations other than those in h the agitators are interested.

DEMOCRATS AND ECONOMY.

he Democrats have talked about omy but they have helped enlarge y appropriation, and there are bills oduced by Democrats and not acted n which would call for $500,000,000 itional expenditures. So, I take it, r talk of economy is Pickwickian. he work of this Congress has been ter than any other with which I been identified as a member, and as been constructive legislation in face of destructive tactics and ef- s to create factional strife. These rts, I regret to say, have received e attention in the public press than real work of legislation; and, hav- given so much space to these revo- onary efforts at the expense of the rds of work, it is not surprising that e of the editors should suddenly over in these last days that the Re- lican Congress has enacted laws to y not the pledges of the Re- lican platform, and then jumped the conclusion that this work has n done in haste before adjournment tead of being the painstaking effort even months by the committees and members of Congress."

MARTIN GETS INVESTIGATION.

PHILIPPINE FRAUD CHARGES.

[BY DIRECT WIRE TO THE TIMES.]

WASHINGTON, June 26.—After a t which lasted almost since the ses- n of Congress began, Mr. Martin, mocrat, of Colorado, succeeded thir- minutes before final adjournment night in securing an investigation Congress of his charges of fraud maladministration in the sale of lands in the Philippines, and of entire interior department of the ippine government, by the House mittee on Insular Affairs. The was unanimous.

DEFINES SECULAR RIGHTS.

al Judge in Minnesota Case, Rules on Book Royalties—Monk's Children Claim.

[BY DIRECT WIRE TO THE TIMES.]

PAUL, June 26.—[Exclusive Dis- Judge Willard, of the United Circuit Court handed down the ion of its kind in this coun- waited, giving a definite an- the question of the legal ween Monks and Monas- in the case of Augustine led in 1901.

ber of the order of St. ook holy orders several death and gave all of e order.

in a monastery he of a religious na- death, the ad- began an

CUPID WINKS.

MISS SINCLAIR AND SALTUS NEITHER DENY NOR AFFIRM.

Miss Olga Sinclair,

whose reported engagement to Edgar E. Saltus, the author, she refuses to either affirm or deny.

NEITHER Miss Olga Sinclair or Edgar E. Saltus, the well-known author, would affirm or deny their reported heart romance and engagement when seen at the home of the former, No. 1142 Arapahoe street, yesterday. Both intimated that their immediate plans are of no concern to any save themselves.

It is, however, asserted on good authority, that when Mr. Saltus leaves Los Angeles, which has been his home for the past two years, on a transcontinental and European trip, he will not go alone. He will leave for New York about the first of next month, and if Dame Rumor hath it correctly, Miss Sinclair will accompany him as a bride.

The match will lack nothing of the dash and flavor of romance. On the side of the groom is wealth, position and a wide reputation in literary circles. About the bride is cast all the glamor of youth, beauty and parental opposition.

Miss Sinclair, a Roumanian by birth and an Angeleño by choice, is a young woman of marked accomplishments and beauty. A blonde of the slender and willowy type, her graceful bearing and charming air of animation lend her an attraction that is peculiarly hers. Educated abroad—for the greater part of French schools—she is an accomplished musician and a finished linguist.

When her parents objected to her engagement to Mr. Saltus, Miss Sinclair, with characteristic determination, declared her independence of parental authority, saying that she would support herself rather than give up the man she loves. In furtherance of this resolution, she obtained a position in the Los Angeles Public Library, where, for several months, she was employed as an attendant.

On his side, Mr. Saltus is a writer of ability and distinction. "The Philosophy of Discernment," "Historia Amoris," and the "Daughters of the Rich," are among his works most familiar to Los Angeles readers. He is a Gothamite by birth and descent, but much of his life has been spent in the literary and artistic centers of Europe.

As both he and his prospective bride are fond of travel, it is probable that the wedding journey—if such it be—will be prolonged for an indefinite period. Whether the charm of the Southland will ultimately recall the eminent writer and his beautiful bride, remains for the future to show.

UP AND DOWN THE VALLEY.

PITH OF THE DAY'S NEWS FROM THE MIDDLE WEST.

[BY DIRECT WIRE TO THE TIMES.]

CHICAGO, June 26.—[Exclusive Dispatch.] The lake breeze was again on the job today. This, together with lots of sunshine, made the day almost ideal, although the wind kicked up a lot of dust. Tonight a drizzling rain is falling, which threatens to become heavy before morning. Today's maximum temperature was 79 degs. and the minimum, 67 degs. Middle West temperatures at 7 p.m.: Alpena, 70; Bismarck, 90; Cairo, 76; Cheyenne, 76; Cincinnati, 78; Cleveland, 78; Davenport, 80; Denver, 82; Des Moines, 72; Detroit, 80; Devil's Lake, 90; Dodge City, 78; Dubuque, 70; Duluth, 82; Escanaba, 72; Grand Rapids, 82; Green Bay, 78; Helena, 92; Huron, 82; Indianapolis, 80; Kansas City, 86; Marquette, 68; Memphis, 84; Milwaukee, 76; Omaha, 82; St. Louis, 78; St. Paul, 78; Sault Ste. Marie, 74; Springfield, Ill., 70; Springfield, Mo., 76; Wichita, 74.

THEFT OF MAN CHARGED.

[BY DIRECT WIRE TO THE TIMES.]

SALT LAKE CITY, June 26.—R. M. Boyle, once a wealthy contractor of Pittsburgh, is alleged to have been stolen by A. M. Quinn, lately proprietor of a Salt Lake sanatorium. Quinn was arrested at Aberdeen, Wash., Friday, on a complaint charging abduction. A trunk, jealously guarded by Boyle, and believed to contain important papers, is supposed to have something to do with the matter.

ORPHAN CHILD NOT WANTED.

[BY DIRECT WIRE TO THE TIMES.]

DENVER, June 26.—[Exclusive Dispatch.] Little Villa Belle Martini, whose mother, while living in poverty in Denver, created a sensation by declaring the child was the illegitimate daughter of Theodore N. Barnsdall, a millionaire of this city, may have been only a foundling taken from an orphan asylum and used for blackmailing purposes. The mother died a few days after she made the announcement and the child was given by the Juvenile Court into the custody of the dead woman's mother, Mrs. Sarah E. Holtin of San Francisco. After two years this woman has written to Judge Lindsey, telling him she no longer wishes to be guardian of the child, as she has positive proof that her daughter was not its mother, but secured the baby from an orphan asylum. Barnsdall, at the time Mrs. Martini made the claim upon him protested that the woman was blackmailing him.

BALLOON RACES STEAMBOAT.

[BY DIRECT WIRE TO THE TIMES.]

ST. LOUIS, June 26.—[Exclusive Dispatch.] A race with a steamboat for five miles up the Mississippi was when he was 900 feet up at the Indianapolis aëro meet recently. The balloon and steamboat met when the former was 2500 feet above the river here and for a few miles raced evenly until the St. Louis No. 4 outdistanced the boat, which was going up stream. The balloon landed at Alton, Ill., where the pilot said he would land before the ascension.

"PAY BILLS," PLEADS PASTOR.

[BY DIRECT WIRE TO THE TIMES.]

CHICAGO, June 26.—[Exclusive Dispatch.] "While you are planning for your summer vacations don't forget the tradesmen to whom you owe money. They might be able to take a vacation also if you pay up." This is the advice given in "dodgers" sent out to Oak Park residents by the Rev. William E. Barton, pastor of the First Congregational Church of Oak Park. "I hope people will pay their bills before they go away on their pleasure trips," the clergyman said. "They will enjoy their vacations better if they know that the people left at home have been paid and are able to have pleasures with the money that rightfully is due them."

AMATEUR "VILLAIN" MAY DIE.

[BY DIRECT WIRE TO THE TIMES.]

MONTVILLE (Ohio), June 26.—[Exclusive Dispatch.] Fred Coe probably will die as the result of his essaying to play the villian in an amateur dramatic performance in the Town Hall last night. The pistol with which the hero shot him in the first act proved to be loaded. E. E. Phelps played the part of the hero, and it was at his hand that Coe met his too realistic fate. Coe had seized the heroine and was about to make way with her when Phelps sprang from his ambush and fired directly into Coe's face.

WISCONSIN WOMAN AMBITIOUS.

She Can't Vote, But Attorney-General Decides She May Run for Office—She's Busy.

[BY DIRECT WIRE TO THE TIMES.]

MILWAUKEE, June 26.—[Exclusive Dispatch.] Although women of Wisconsin may vote for no other office than those connected with the public schools system, city and State, they may run for office even on the State ticket; and at least one woman will try to learn this fall how chivalric the men are.

This woman is Nellie M. Archibald, and she is a candidate for County Treasurer of Ashland county.

The Attorney-General could not find any grounds which would prevent a woman from running for office if she

THE POLITICAL WATCH TOWER

Who is the greatest living political chameleon of this age? Is it John Doe Works? If there is any political party that Works has not affiliated with, won't he please thaw out long enough to enlighten the few of us who may care about the matter? It may be admitted that he did not join the new Union Labor party, which was started last night at Labor Temple, but it is only fair to remember that perhaps he has not yet been made aware of the existence of this latest movement.

But be this as it may, Works has been chasing political straws all his wavering life. He has been a shouter-at-large, for every new or easy-money movement, dating away back to the time when Ben Butler was leading the Greenback party.

When Works was a member of the Indiana Legislature—he represented Ohio and Switzerland counties in the Indiana General Assembly in 1879—he was one of the red-hot supporters of Dan Voorhees, the Democratic boss who served in the United States Senate from the Hoosier State.

Even in these early days of his political career, Works deserted the party that gave him his chance to go to the Legislature. He was nominated by the Nationals, or Greenbackers, and indorsed by the Democrats, and elected. When the time for the election of United States Senator came around in January, 1879, the Nationals had a candidate, one James Buchanan of Marion county. Voorhees was the choice of the Democrats, and Godfield S. Orth of Tippecanoe county was the nominee of the Republicans. Did Works support his party candidate? Not at all. When the ballot was taken on January 21 of the year referred to, Works jumped aboard the Democratic bandwagon, and voted for Voorhees. As a consistent inconsistent, Works is in a class by himself. As a Republican, what a dismal pretender!

I do not know whether I am indebted to my esteemed friend Marshall Stimson, or that political gladiator, Kemper Brannigan Campbell, chairman and secretary, respectively, of the L. R. leaguers, but from one or the other I am in receipt of a letter which reads thus:

"We desire to have an expression of opinions from a selected list of representative citizens with reference to their choice for Governor at the coming primary election. If you have no objection to designating your choice on the inclosed ballot and mailing same in the stamped envelope, it will be greatly appreciated if you will do so. The ballot will be entirely secret. There are no identifying marks of any kind."

The list includes the names of the six recognized candidates. Time may have been when such "straw votes" might have had some real significance, but that time was long before E. T. Earl took to eating out of the hand of Meyer Lissner. Of course, everybody outside of Patton Hospital for the Insane knows that when the result of this "expression of opinion" is announced, Highrum Johnson will be declared the recipient of more votes than all the other candidates combined. I would suggest that if the manipulators of this "secret ballot" want to do something really new and interesting in this connection, they make the vote unanimous for Highrum. This they can do by returning all ballots otherwise voted, although this is not absolutely necessary. It wasn't deemed so when Lee Gates was making an effort to run for Mayor.

If there is any money in politics, trust the Goo-Goo and Link-Rooster chiefs to get it, if anybody can get it. Every susceptible voter and non-voter that might be induced to "subscribe" to the campaign funds of these two close corporations, was appealed to during the past few days by means of circular letter, to make a donation. The greatest activity has been fostered among the Goo-Goos because they want to have the coin of the realm with which to control the Councilmanic election next Thursday. This is of far-reaching importance, according to the statement of President Dunlop, who gained so much renown as a "reformer" in Hollywood, and it is further attested in all the guilelessness of his innocent young heart by Secretary Bent. If any "tainted" money is forwarded to either of these distinguished ginks, there is no call in the circular letter for the sender to make reference to the fact.

These very recent appeals for cash have caused anxious inquiry to be made by several interested "reformers" as to the identity of the gentlemen who comprise the Finance Committee of the Link-Rooster Committee. I have casually inquired of several active workers in that political subdivision, and odd as it may appear, not one of them had the remotest notion as to the names of the men whom Meyer Lissner intrusts with this important duty. Curiosity prompted one of the official brethren to pursue the inquiry further, and yesterday in a chat over the situation he informed me that a meeting is to be called this week for the purpose of selecting a committee that will be regularly charged with the handling of all moneys. If this isn't a case of locking the stable door after the horse has been stolen, what is it? And while the dissatisfied and suspicious but honest members of the rank and file of the L. R. brigade are asking these pertinent questions, they might go a little further and seek for information in detail relative to the expenditure of the $25,000 fund that was originally subscribed. If they don't wish to ask "Who got it?" let them ask, "Where did it go?"

Otto Rech has taken up the reins in the Seventy-second Assembly district, where Stanley Benedict proposes to fight him under the banner of the Lillilized Roosters. Otto has the backing of the best Republicans in the district and he and his friends are confident that he will have no serious trouble in securing the straight Republican nomination in August. There will be a meeting tonight at Rech's law office in the L. A. Trust building, at which plans will be discussed for a thorough canvass of every voting precinct in the Seventy-second between now and July 15, which is the day before the last day for the filing of nominating petitions.

The San Diego Herald has joined the long list of Southern California newspapers that can see nothing but victory for the Republicans next November if they will only nominate Phil Stanton for Governor. The Herald declares that "regardless of faction, all voters who desire a Republican Governor should rally to the aid of Stanton in this skirmish, because it is evident that he is the only Republican who can win at the regular election, and the southern part of the State is entitled this year to name the Governor."

Grand Musical Event at Simpson Auditorium.

On Friday evening, July 1, the Y.M.C.A. Glee Club, a male chorus of fifty voices, will give a grand concert at Simpson Auditorium, for the benefit of the Yosemite Valley excursion under direction of the Glee Club, which leaves Los Angeles July 5. Round trip, $20.95. For full particulars, call on or address J. L. Graham, Y.M.C.A. Telephones 10822, Main 8280

Resorts.

RADIUM SULPHUR SPRINGS
"A Sparkler and Foams like Champagne"
BATHE IN LIQUID SUNSHINE
Most Healing Active Curative Mineral Water
Curing Rheumatism, Poor Circulation, Colds, Asthma, Liver Kidney, Blood and Skin Troubles, Stomach, Nervous, Many Female Troubles
Physician in charge Water Relieved, Send for Booklet.
Los Angeles Office, Jackson & Main Sts., Phone Main 8280

Lake Independence
In high Sierra, 15 miles from Truckee. New stage line open June 1st. Unsurpassed trout fishing in lake and stream. Tents for those preferring out-of-door life. No poison oak, no poisonous reptiles. Excursion rates from all parts of State. Information, Times Information Bureau, 531 South Spring St., Peck-Judah or S. P. office, or Miss E. Ward Manager, Hobart Mills P. O., Cal.

IDYLLWILD AMONG THE PINES
There is no place like Idyllwild for a good whole souled vacation. For particulars address EARL POWERS, 1414 So. Hope St., Los Angeles.

Arrowhead Hotel Stage Line
Leave Arrowhead Hotel 9:30 a.m.; Sub-Station, 9:45 a.m. For Skyland, Squirrel Inn, Pinecrest; Tuesdays, Thursdays, Saturdays, leave Pinecrest, 1:30 a.m.; Mondays, Wednesdays, Fridays, connecting with trolley at Sub-Station.

SAN JACINTO HOT SPRINGS
Modern hotel and cottages with sulphur baths. Trained attendants. On the Santa Fe and Salt Lake R. R. Write Geo. P. Taylor, Manager, Hemet, Cal., or Peck-Judah Co., 603 Byrne Bldg., Los Angeles.

City Restaurants.

CAFE BRISTOL
Where the most prominent business men of the city prefer to lunch, to dine and to sup. The music, by the Bristol Orchestra, is always a noteworthy feature. Entire basement H. W. Hellman Bldg., Cor. Fourth and Spring.

The Palace Restaurant
Good music, good food, pleasant surroundings.
A. JAHNKE, Prop.
S. E. Corner First and Spring.

City Hotels.

Hotel Alhambra
316 No. Broadway
Phone Main 7900

Summer rates. New and absolutely fireproof. Every comfort and convenience, at very moderate rates. Walking distance, overlooking the entire business district. European plan. J. R. HANKLA, Mgr.

HOTEL TWAIN
511½ W. SEVENTH ST.
All modern rooms, 50c per day and up. Outside transient accommodations. Weekly rates, $2.50 per week and up.

Los Angeles Hotels.

HOTEL WOODWARD
European, $1.00 per day; with bath, $1.50; American plan, $2.00 per day; with bath, $2.50 per day. One person, American plan, $12.00 per week. One person in room with bath, American plan, $15.00 per week; two in one room, American plan, $20.00 per week. Two in one room with bath, $25.00 per week. WOODWARD HOTEL CO., 421 West Eighth St., Los Angeles, Cal.

Park-Apts.
Highest class. Luxuriously furnished.
Magnificent Grounds
PRIVATE PHONES
1134 W. 7th St.

Resorts.

HOTEL VIRGINIA LONG BEACH CALIFORNIA
The Virginia Hotel is absolutely fireproof. It is conducted on the American plan, has 400 delightful rooms, 300 with bath. The cuisine and dining-room service is unexcelled. Amusements of all kinds. Rates $3.50 per day and up.

Resorts.

The Times Branch Office
Open Daily 8 A. M. to 10 P. M.
and Free Information Bureau
531 S. Spring St.
Advertising Copy and Subscriptions Received

THE TIMES FREE INFORMATION AND RESORT BUREAU is for the accommodation and benefit of persons seeking interesting resorts, desirable hotels, and rest, recreation and recuperation at the seashore or the mountains.

Particulars are furnished by competent attendants, and by correspondence, to the general public regarding rates and attractions of all steamship lines, hotels and pleasure and health resorts. Pamphlets, descriptive circulars and transportation literature are kept on hand for distribution. Times readers can obtain here in a few minutes, without the delay incident to writing for it, all the information necessary for a safe and enjoyable journey or vacation. This service is absolutely free.

TROUT! TROUT!! TROUT!!!
The trout season for all kinds of trout opened in Ventura county April 15th. Fishing is better than it has ever been before and the limit is always at our main resort.
Wheeler's Hot Mineral Springs
And at Our
"Wheeler's Cold Springs"
Camp on the Sespe River, which is reached by trail from the Hot Springs 12 miles. Saddle horses may be hired for the trip at reasonable rates. Camp is appointed and in charge of a competent man. At the Hot Springs are a number of rooms in the hotel, frame cottages or tent houses. Natural hot sulphur plunge baths. Rates $12.50 to $15 per week, including baths. Take S. P. R. R. to our stage meets train. For further information ask Peck-Judah Co., 603 Byrne Bldg., Los Angeles, The Times Bureau, or write or phone.
Wheeler's Hot Mineral Springs
Nordhoff P. O., Cal.—Ventura County.

EL-PIZMO BEACH
HALF WAY BETWEEN LOS ANGELES AND SAN FRANCISCO
The famous 25-mile automobile drive along the beach. Fine fishing, "Pizmo abalones," good fishing, all amusements and accommodations for seaside visitors. Pizmo Inn and cottages, tent city for housekeeping, bathing without danger. No undertow at Pizmo. Bath house, dancing pavilion (maple floor,) tennis and croquet grounds, livery, boats, repair shop. Hot sulphur springs only two miles. El Pizmo for health and rest. For rates inquire of free information bureau, The Times, Times Co. and S.P.R.R. Co. Special railroad rates from all points, or write BEACH RESORT CO., Pizmo, Cal.

$12.50 PER WEEK AND UP AMERICAN PLAN
HOTEL HOLLYWOOD
Situated midway between Los Angeles and the Sea in the famous Hotel Arcadia. Ocean breezes daily. New paved boulevard just completed between Hollywood and Los Angeles. Also fine boulevard between hotel and Santa Monica. One car direct to ocean. Home Phone 57011; Sunset Hollywood 6.

Tallac and Brockway
the Resorts that have made Lake Tahoe famous. Plan your trip for this summer over the sprinkled State road from Placerville to TALLAC. The most scenic of American trips; no machine too small to make the run.
LAWRENCE & COMSTOCK, TALLAC or BROCKWAY
Lake Tahoe, California.

WEEK END AT
Arrowhead Springs Hotel
Spend your Sunday at beautiful Arrowhead Springs Hotel. Have a swim in the swimming pool. Take the Mud Baths. Drink the hot water. Rates $3 per day, $18 per week. Room and all meals, including dinner Saturday night and breakfast Monday morning. $5.00 pays the hotel bill. E. A. FOSTER, Manager.

Ye Alpine Tavern
Situated on Mt. Lowe. A mile above the sea. American plan. Rates $2 per day. Choice of rooms in hotel or cottages. No consumptives. For rates apply Telephone Passenger Dept., Pacific Electric Ry., or Times Information Bureau, for further information.

Mt. Wilson—Strain's Camp—Sturtevant Camp
6000 FEET ELEVATION
Furnished tents for housekeeping, grocery store, dancing pavilion, etc. Stages to Sierra Madre, then animals from Mt. Wilson Stable at foot of mountain, Pasadena. See information P. E. Station—Peck-Judah—Times Bureau, or call Sub. 5—4 Bells—Pasadena.

GREAT NORTHERN RAILWAY
IT COSTS NO MORE
To go East via San Francisco. Portland and Puget Sound
Superb Service, Magnificent Equipment
Optional RAIL or OCEAN Routes
Get Illustrated Booklets and full information
J. W. PHALON, T. P. A.
604 South Spring Street.
Tel. Sunset Exchange 1215. Home

Eden Hot Springs
Beautiful Summer and Winter Resort, 2000 feet elevation. Famous Mineral and Mineral Mud baths. Large pavilion and dancing floor. Excellent hunting. No liquor sold. Rates $10 per week, including baths. Excellent table. Special rates for refined people. N. BLACK, Manager, Beaumont, Cal.

Clover Crest
NATURE'S OWN CAMP.
No place like it for health and rest. Elevation 2000 feet. Two houses for housekeeping. All over mountain trails. Abundance of fruit, berries and nuts. Dining Hall. Only two miles north of Monrovia, head of Clover Leaf Canyon. Take Pasadena Bureau and Pacific Electric R. R. Or address Clover Crest, Monrovia. Phone Green 189.

Camp Rincon,
For trout fishing and hunting. Home comforts. Rates $12.50 per week. Special rates for Camping Parties. Camping privileges only $1.25 per week. Address H. H. Hamilton, Manager, Azusa, Cal.
Stage leaves Azusa daily 9:30 a.m. See stereopticon at Times Office, 531 South Spring St. Call up Azusa, Home Phone 4012.

Cliffton Hotel
JUST OPENED, NEW, MODERN. High-class. Surf bathing. Buffet contains imported and domestic liquors. Garage. Take L. A. and R. Ry. car to the door. Fine Esplanade

Orchard Camp
Elevation 2200 feet. Camp located on mountain stream in furnished tents, $10 per week. Music afternoons and evenings. For information P. E. Station or Times Bureau, 531 So. Spring.

Camp Baldy
In San Antonio Canyon. Elevation 6000 feet. Opens May 30th. Splendid camping ground. For information, address Camp Baldy Co., Upland, Cal., or 553 South Spring Street, and Times Information Bureau.

HOTEL MARYLAND
and the Beautiful Maryland Bungalows. Open All the Year.
D. M. LINNARD, Manager. PASADENA, CAL.

HOTEL CASA LOMA
REDLANDS
Open all the Year.

Glen Ranch Resort
Now open. Situated in the heart of San Bernardino Mountains. Elevation 3200 feet; pine trees. Get folder from Times Information Bureau. Address all communications to Champion, Prop., Glen Ranch, Cajon, Cal.

Forest Home
Now open. A real Mountain Resort. Situated in the heart of San Bernardino Mountains. Elevation 3200 feet. Pines and Sycamores. Rates at Times Information Bureau, Redlands. Posters at Times Information Bureau, 531 S. Spring St., Foster's Information Bureau, 607 S. Spring St., and at Redlands. Address all communications to F. J. CULVER, Forest Home, Cal.

LAKEVIEW INN ELSINORE HOT SPRINGS
Overlooking beautiful lake Elsinore. Hot Sulphur baths and Mud baths. Medical consultations free. Accommodations first class. Address C. L. SUTHERLAND, Manager, Elsinore, Cal.

Bimini Hot Springs
Hotel Los Angeles

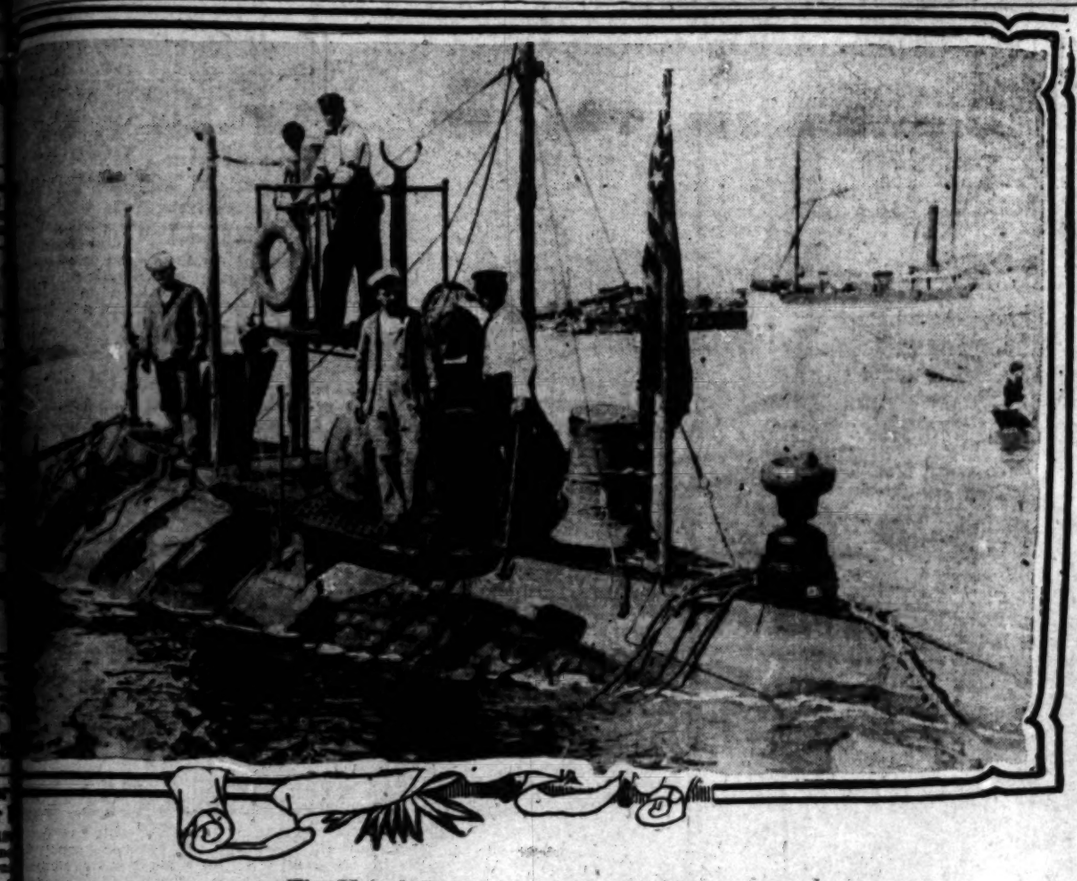

The United States Submarine "Pike,"

Under submarine, "Grampus," arrived at Los Angeles harbor yesterday, in command of Ensign Olding, and was visited by hundreds of interested people.

DIVING MOSQUITOES.

SEA TERRORS MAKE CALL AT SOUTHERN PORT.

Uncle Sam's Submarines at San Pedro Wharf Many Visitors—Crew Skillfully Handles the Sightseers—Flotilla Will Proceed to San Diego and Be Stationed There a While.

...e of a submarine is ...there is so little ...the water. It looks ...and utterly helpless. ...could hit one and ...the submarine is ... It is only when ...have a bright-faced ...mechanism of the ...that its destructive ...power.

Uncle Sam's submarines, wharf, the "Grampus." They

...e J. Whalen, ...the oldest engi... United States navy.

the tug to the small portion of the "Pike" above water. After this was negotiated, there were stanchions to bend around, wire ropes to duck, and a narrow ledge of slippery steel on which to find a foothold before the bow was reached. And the bow was so small that only one person at a time could stand on it.

After successfully gaining the bow, the ladies who had ventured thus far, took their courage in one hand and their skirt in the other and went gingerly down a brass runged ladder. And the first thing most of them said when they stood in the engine room, was:

"Oh, however do the sailors move around!"

There was machinery and tools and queer appliances everywhere; overhead were wheels and beams and hooks and crooks to duck.

EXPERIENCED SAILORS.

The crew of the "Pike" handled the throng of sightseers like experienced ushers at a theater jam. Only a few were admitted to the engine room at a time. Down there in the depths three is a crowd. Meantime, the narrow side of the "Pike" was lined with others patiently waiting their turn, and on the decks of the "Fortune" hundreds more assembled.

It was a great day for the sailors. They were heroes in the eyes of the visitors. Nothing less than a hero would permit himself to be boxed up in a submarine and live on canned air sixty feet below the surface of the ocean. That is the record of the "Pike" and the "Grampus," beyond the bar in San Francisco Bay.

But while the citizens, who had never before beheld a submarine, looked wonderingly at the "boys," there was a hero on board the tug they overlooked, a sailorly looking man in a natty uniform, Mate G. Johnson. He is acting captain of the "Fortune;" besides navigating the tug, he has the feeding and care of the crews of the submarines. There is no provision on these sea turtles for sleeping.

Mr. Johnson has been in the naval service twenty-three years. He was quartermaster on the battleship Oregon when she made her famous run from San Francisco to Key West in 1898. The whole world held its breath while the Oregon flew to join the American navy for the war with Spain. For days nothing was heard of her, then would come news, and all America cheered.

THE DAY OF HIS LIFE.

The Oregon was fifty-five days running from San Francisco to the Keys. She burned 100 tons of coal a day. And when she joined the fleet off Santiago, Johnson was the first man to sight the Spanish fleet creeping out, and report it to Lieut. Allen, since dead. The Oregon fired the first gun, and sent the last shot in the fight.

There is another man on the Fortune who has a record. This is Chief Engineer J. Whalen. In point of service he probably is the oldest man in the navy—twenty-eight years. And something else has a record, and that is the tug herself. She was built in 1868, as a gunboat. During the Spanish-American war, she carried a four-inch gun on her bow. Her hull is of Norway iron, which Whalen boasts about, but what he does not gloat over is the way the old tub rolls.

Uncle Sam takes good care of his men. The Fortune is handsomely equipped, and sets a good table. Mate Johnson is allowed 40 cents a man a meal, which is 5 cents more than is customary in the navy. The submarine crews sleep in the forward part, which is clean and well supplied, while the quarters of the tug's crew are aft. The cabin is a gem.

But what interested those who were permitted to inspect the tug are the appliances for raising a submarine, should one sink, and the dainty davits in the stern for raising a Whitehead torpedo, after it has been discharged and comes to the surface.

The flotilla, which will leave San Pedro this evening for San Diego, is in charge of Lieut. K. B. Crittenden. The Pike is commanded by Ensign J. P. Olding. H. H. Johnston is midshipman on the Pike, and K. H. Donovan on the Grampus. Each submarine has a crew of ten men. The crew and officers of the Fortune number thirty.

Mate G. Johnson

of the tug Fortune. As quartermaster on the battleship Oregon, he was the first man to sight the Spanish fleet creeping out of Santiago.

These are the only submarines on this side of the Pacific, and never before has one of the terrors been seen in Southern California waters. They are of the old type, and four sister submarines are stationed in the Philippines, namely: the Moccasin, Adder, Porpoise and Shark. The Pike and Grampus are the Holland type, sixty-four feet over all, eleven feet in diameter and draw eleven feet.

They are each equipped with a 160-horse-power gasoline engine on the surface of the ocean, but when submerged, a seventy-horse-power electric motor is used. The air capacity, submerged, is forty cubic feet.

The flotilla left San Francisco June 17, stopping at Santa Cruz, Port Harford and Santa Barbara. At Port Harford the sea was so rough, that after leaving anchorage, the submarines were forced to put back. The sea washed clear over the crafts.

The Pike and Grampus were commissioned two years ago and have confined their operations to San Francisco Bay. This is their first cruise and the big turtles have behaved admirably. The greatest depth which they have descended is sixty feet. This feat was performed last fall, beyond the bar.

The flotilla will be stationed at San

EXCITING.

DASH TO SIDE SAVES BURGLAR.

FAST PURSUIT OCCURS IN THE WESTLAKE DISTRICT.

Discovered by People Returning to Their Home the Robber Runs Out of House by Rear Door and Is Overtaken by Man With Automobile, But Eludes Capture.

Narrowly escaping the fate of a college boy burglar who was captured on Bonnie Brae street two weeks ago, another housebreaker was surprised in an attempted burglary at the home of Mrs. A. L. Marlow, No. 377 South Bonnie Brae street, yesterday afternoon. He fled, pursued by neighbors.

When the unknown robber took to the open street after running out of a back alley he was chased by a man in a high power touring car who overtook him and was about to grapple with the fugitive when the latter vaulted over a fence and disappeared through a yard which had an open gate leading into another alley.

Mrs. Marlow and her unmarried sister, Miss A. Perry, passed the day away from home. When they returned late in the afternoon they started to enter the house by the rear. They noticed that the wire mesh of the screen door was cut and the wooden door opened by some one who had evidently used a skeleton key. At the same time when they discovered the condition of the rear entrance they heard a noise inside and ran out into the yard calling for help.

Stanley Hyde, a 16-year-old boy, was standing in the next yard and he started to jump over the fence to give assistance when the burglar dashed out of the house through the rear door and threw himself over the back fence. Hyde pursued the man up the alley and, when the pair raced out into the cross street a man in an automobile joined the chase.

Ramon M. Wiley, burglarized the home of James C. Yankie, No. 654 Bonnie Brae street, two weeks ago. He is now in the County Jail awaiting trial in the Superior Court. The Yankie home is three blocks from that of Mrs. A. L. Marlow and the attempt at the latter place was the work of a young fellow about the same age.

The housebreaker is described as being about 21 years old, 5 feet 6 inches in height, dark complexion, smooth shaven, wearing a gray suit and a gray cap to match.

A peculiarity of the case is that the burglar seen yesterday is of about the same build as is the man who is now in the County Jail. He wore a gray cap which was almost a duplicate of the one left by Wiley when he was thrown out of the Yankie home.

BARBECUE FEAST.

Patrolman Entertains His Friends With Old-Fashioned Outdoor Spanish Dinner.

Like a flight back into the happy days of old in Spanish California was the feast given yesterday afternoon by Patrolman M. B. Leon, at his home, No. 625 Castelar street, in honor of his thirty-eighth birthday, and the christening of his tiny kinswoman, Amelia Vallestero, the 6-months-old daughter of M. S. Vallestero of No. 1314 East Thirty-eighth street.

Leon has long been one of the efficient officers on the police department and yesterday he proved himself one of the most capable and pleasing of hosts. It was all there, the old-fashioned feast, from the barbecued meat to the creamy frijoles and champagne; from the tearing of the first tortilla to the breaking of the much-coveted olla hung from the tree which shaded the out-of-doors banquet.

The breaking of the suspended olla, a gaudy paper vessel full of candies, was the climax of the occasion. Will Murray, the little son of Police Lieut. Murray, was the lad who succeeded in wielding a big police club against the olla to successful advantage after all of the guests had failed in turn.

Among those present were Morris Orsatti and Mrs. Orsatti; Lieut. and Mrs. W. A. Murray, with Master Will Murray, Sergt. William J. Tyler, Patrolmen J. H. Banes, and J. B. Toolem and daughter, O. H. Dorch, José Bravo and family, Enrico Sepulveda and family, Miss Lena Siert of Santa Monica, P. J. Morillo, Juan Ormos, J. Bernal, Ray Becera, M. Verdugo, R. Monterola, Luis Oden of Tucson, Frank Alvorada, Y. and J. Callahan of San Gabriel, Robert Arguello, Abe

Savings

When you put money in this strong bank you are not spending it—you are helping yourself to future independence. You don't give up anything—but on the contrary you are steadily accumulating wealth for future emergency use. Four per cent. interest paid on "Term" six months savings accounts.

Commercial

The business man with an average monthly balance of $1000 can earn 2 per cent. interest by using our "CHECKING" or "COMMERCIAL" account. Interest computed and credited monthly. There are no restrictions to this form of deposit.

Three per cent. interest is paid on "SPECIAL SAVINGS" accounts, provided the monthly balance is $300 or more. Under ordinary conditions such funds are payable on demand and may be checked against without presentation of pass book.

Trust

Our trust department will make your will, administer your estate, act as agent for your real estate, guardian of your children. In short, it will relieve you of all anxiety, responsibility and worry occasioned by legal or business transactions. You will incur no expense by consulting with us upon any matters connected with these subjects.

CENTRAL BUILDING LOS ANGELES TRUST AND SAVINGS BANK SIXTH and MAIN

Be Undeceived Madam—
"HOLSUM" Bread is the Best
Bread for YOUR Home

10c

We're not beating around the bush Madam, we mean YOU. "HOLSUM" is better than the best bread YOU can make.

You've done magnificently with the meager equipment you have, and you've stuck to your hot, wearisome task of home baking with true American pluck. It's now time for you to call "halt" to home bread baking.

Let "HOLSUM" Bakers
Bake this Best of Bread for You

We say bakers—about all "Holsum" bakers do is watch and regulate the "Holsum" machinery. Human hands seldom touch "Holsum." There's no drudgery to "Holsum" making. It's the cleanest, richest-flavored, most digestible of bread—it comes to your home with all its oven-freshness and delicacy of flavor intact—preserved by the special "Holsum" wrapper.

10c

Home Bread Baking is a
Back Number

since "Holsum" came to town. "Holsum" is everything your bread ever was and more. It is just as close-grained and substantial—it is more delicious, more digestible and more economical.

"It's Better Than *Your* Mother *Ever* Made"

Baked by
Buffalo Baking Co.

MARKETING by TELEPHONE

YOUR FAITHFUL Bell Telephone, always at your elbow, steadily increases in usefulness. It does a score of errands while a messenger is doing one. You come to accept telephone service as a matter of course, like the air you breathe or the water you drink.

Your Bell Telephone performs these daily services of neighborhood communication, and it does more—it is a unit in the universal system and enables you to reach any one any time within the range of the Long Distance Service.

Pig 'n Whistle

Trade mark Registered

There is Nothing so pleasing and satisfying for the Hamper Luncheon as the

Pig and Whistle

Chocolates. Buttermilk Malted Milk, are Prime Favorites.

224 So. Broadway

The Times-Mirror Company.

H. G. OTIS, President and General Manager.
HARRY CHANDLER...Vice-Pres. Assistant Gen Manager.
MARIAN OTIS-CHANDLER.....Secretary.
ALBERT McFARLAND....Treasurer.

PUBLISHERS OF

Los Angeles Daily Times

Pronounced Loce-AHNG hayl-ais.

EVERY MORNING IN THE YEAR.

Vol. 58, No. 24.

Daily, Weekly, Sunday Weekly Magazine. Founded Dec. 4, 1881. Twenty-ninth year.

NEWS: Our Associated Press service covers the globe, with over 25,000 words daily, exclusive of specials.

TELEPHONES: Counting Room, Subscription Department, Editorial Rooms, City Editor and Local News Room; Sunset, Main 8200; Home, ask for THE TIMES.

AGENTS: Eastern Agents, Williams & Lawrence, Brunswick Building, 5th Ave. and 26th St., New York; 1324 Marquette Building, Chicago; Washington Bureau, 40 Post Building. (THE TIMES on file); San Francisco office, Room 1206 Call Building, R. J. Bidwell, Representative.

BONA FIDE CIRCULATION: Daily, net average for 1894, 12,-961; for 1897, 19,290; for 1898, 26,131; for 1899, 23,731; for 1900, 26,728; for 1901, 28,468; for 1902, 30,930; for 1903, 36,347; for 1904, 37,702; for 1905, 42,150; for 1906, 50,504 copies; for 1907 57,311 copies; for 1908, 63,799 copies; for 1909, 54,934 copies; Sunday average for 1909 61,138 copies.

ADVERTISING: The greatest volume of business advertising, the finest display, the best classifications, the largest actual returns to advertisers. No unsupported claims made. Undeniable proofs of circulation and effective results produced upon application.

TYPE AND AIMS: Independent, uncompromised, unshackled. The TIMES is devoted to the great principles of Liberty and Law, Equal Rights and Industrial Freedom, and to the upbuilding of the country. It has a far larger bona fide sworn net circulation than any local rival. Its steady and staying patrons are the sober, industrious, substantial, liberty-loving, law-abiding, level-headed, successful, home-making, home-keeping and prosperous men and women within its circulation field.

TERMS: Daily, Sunday and Magazine, 75 cents a month, or $9.00 a year. Daily without Sunday, $7.50 a year; Sunday, $2.50; Magazine, $2.50; Weekly, $1.50.

Offices: Times Building, First and Broadway. Branch, 531 South Spring Street.

Entered at Postoffice as mail matter of the second class.

Editorial Pen Points.

If a man must be a liar, let him be a pleasant liar flattering joy and good will wherever he goes.

The place where California began is well known, but no man can tell where California will end.

The airship and almost everything else except jests have now been made commercially useful.

Baseball, politics and poker appear to be the three great permanent national institutions of America.

Speaking of summer vacations, we would almost say that the man who cannot swim should take his trip to the mountains.

The rumor that Col. Roosevelt, G. Pinchot and Jimmie Garfield are to start a new political party lacks confirmation.

It seems that the prevailing fashion among murderers, just now, is to provide the remains of their victims with trunks.

We regret to note that the San Joaquin Valley has suffered a severe setback. The Fresno baseball club has disbanded.

Col. Roosevelt has said that he will not talk politics, but he has not pledged himself not to think a little along those lines.

There was a time when Corbett, Jeffries or any of the rest of them could not have snubbed John L. Sullivan with impunity.

Now that Congress has adjourned we suppose Washington is a good deal like Sacramento is when our Legislature is not in session.

It seems quite possible to us that the trust busters of ten years from now will be chasing the airship companies and not the railroads.

The country has so thoroughly fixed Jimmie Garfield in its mind as a tennis player that it is difficult to regard him as a statesman.

It is not only the large cities but the smaller towns of California also that have the "watch us grow" signs conspicuously displayed.

We fail to see how there can be a choice between a balloon blow up and a fast railway train wreck. And, anyway, we've all got to die once.

All that is required to put Highrum Johnson and his band of mavericks out of the running is for the Republicans of California to get together.

It is wonderful with what tenacity the world clings to ancient things. Lots of people still vote the Democratic ticket and ride bicycles.

In the vernacular of the ring Johnson is referred to as "the dinge," and we suppose that's what Jeffries will endeavor to put in the colored brother.

Los Angeles ought to be among the first American cities to establish a Zeppelin balloon route. The present street car congestion must be relieved somehow.

We have heard nothing from Nicaragua lately, but we naturally suppose that the revolution is still doing well and eating three meals a day.

San Francisco should be glad that the disgrace of the Jeffries-Johnson fight has been shifted on to Reno, but, on the contrary, we suppose she is sorry.

New Jersey does not propose to extradite this young fellow who murdered his wife in Italy. New Jersey has trouble enough with mosquitoes and other things.

No matter what happens, there will always be people who will walk, and the airship will be far less an object of fear to them than either the locomotive or the automobile.

There are so many street improvements to be made and so many bridges to be built that Los Angeles can hardly afford the expense of an election every two weeks or so.

Probably a large number of church people will read the accounts of the Reno fight for the purpose of learning for themselves how disgraceful it shall prove to be.

The nation fully expects, of course, that Dr. Roosevelt will do something yet that no man has ever done before. But, starting a new political party would not be anything original.

San Diego has beautifully restored the marriage of Ramona, and we now look to the seven localities where Ramona is buried to see that her graves are kept green.

Injuries get so much as a scratch on his finger-nail on the least suspicion of a pimple on the right now, and every evening newspaper would have to get out an extra.

Considering the number of divorces there are sorrows in the world, we rejoice that the majority of men are still happy and in good standing with the

IT WAS LUNACY.

Depravity often leads to insanity—and the theory that introspection, brooding upon his own vicious nature, has made him a lunatic is about the only one to account for the recent outbreak of the editor of a strange little sheet published in the southern end of the State, charging that two corporations immensely interested in the prosperity of the Imperial Valley had entered into a criminal conspiracy to ruin the valley, to destroy the crops, to starve the settlers and to condemn the whole community, with all its investments, to extinction.

It was the most illogical and fatuously conceived fake ever spread over a little newspaper in big type. That the company that was seeking to sell a great property was trying to ruin it—had joined hands with the company to which it sought to sell the property, to reduce it to worthlessness—what a brilliant idea! That the two corporations to whose greatest advantage it would be to have the valley produce immense crops and grow fat and famous had put up a job to devastate it and prevent any products from being raised and shipped out—what a rational assumption!

And how petty the spleen, how foolish the lie, how crazy the screed and its author look in the light of the events of the past three days! There was no need to deny the canard; but the history of Friday and Saturday put a quietus on it. "And without, are dogs."

THE CHARLTON MURDER.

Few recent acts in the catalogue of crime have awakened so queer a mingling of amazement and horror as the killing of the Charlton woman in that little villa on the Italian hillside near Lake Como.

Curiosity has been general as to the condition of the man and the woman at the time of the quarrel and how much premeditation there was in the mind of the cold-hearted boy who retailed the story so glibly with so much assumed sentimentality about "my wife."

The crime is likely to prove a cause celebre among the lawyers as well as among the general public. It seems scarcely likely that the Italian government will take all the trouble necessary to extradite the young man and try him on Italian soil, and unless Italy does move in the premises he cannot be tried anywhere. Lawyers understand that it is impossible to try a man in America for a murder committed in Italy. It is impossible to try a man in California for a murder in Oregon or Mexico. More than that, a murderer, if the deed were done in San Bernardino, could not be tried in Los Angeles.

The question naturally arises, "Did Charlton consider all these facts before he murdered the woman in the brutal manner he describes?" Probably not. It looks as if they were both in a state of intoxication when the crime was committed. A drunken quarrel—the act of a man frenzied by cocktails!

After the deed was done and the fumes of the wine were out of the criminal's brain, then probably the thought of safety occupied his mind. It is likely that sitting there in the darkness of the night and for many hours after the murder a plan was mapped out and followed.

This leaves his fate in the air. The boy's parents probably have not deeply considered all the complications. They are reported as intending to set up a plea of insanity and put h'm in an asylum. This course is open to them if they desire to follow it, but his admission to an insane asylum will depend entirely upon the condition he develops before a commission in lunacy. His condition at the time of the crime can scarcely enter into such an investigation, and he certainly does not impress one as crazy at present.

It looks very much as if this brutal murderer would have to be turned loose on society. What then? Will some other foolish woman link her fate with his? As sure as murder is murder this will not be the last brutal act of this man if the opportunity is offered to him to repeat his crime. It will be easier for him to beat out the next woman's brains with a mallet.

NEW MEXICO OUR FORTY-EIGHTH STAR.

New Mexico will come into the Union of States with an area of 122,460 square miles (78,374,000 acres,) of which two-thirds are public lands. Its population is not far short of 350,000—naturally largely of Mexican birth or descent. Her place will be forty-eighth on our starry flag, after sixty years of territorial existence.

New Mexico occupies a lofty plateau which reaches its greatest elevation in the north and west and slopes to the south and to the southeast, where lies the western part of the Llano Estacado, or staked plain, no part of the plateau being less than 3000 feet above sea level, insuring a healthful climate. The altitude of Santa Fé, the capital, is 6998 feet, and of Albuquerque, the principal commercial and the newer city, 5008 feet, while that of Carlsbad is 3122 feet. From the vast tableland, both east and west of the Rio Grande, rise numerous sierras and more or less isolated peaks belonging to the Rocky Mountain system. Many mountain ranges, valuable for cattle grazing, occupy the Territory.

Several of the mountain ranges, particularly those of the north and in Lincoln and Western Socorro, Grant and McKinley counties, are covered with timber, the most valuable being pine, although oak, juniper, cedar, birch, maple and other trees are common. The Pecos River, Lincoln and Gila River forest areas have been reserved by the United States, but grazing of cattle is allowed under certain conditions.

Pine and cedar are abundant in the foothills throughout the Territory; mesquite is found in the southeastern part, east of the Pecos, while the square or giant cactus forms a feature of the landscape in the southern and southwestern parts, where there are also groves of oak and walnut. Along all the watercourses cottonwoods are abundant, and occasionally willows and sycamores are found. Yucca, the roots of which are used as a substitute for soap, is everywhere abundant, says F. W. Hodge of the Smithsonian Institution, in "Americana."

In many of the valleys and mountain ranges (where the latter are not of exposed basalt) are nutritious grasses—at least fourteen varieties, mostly gramma, being found—affording fairly abundant food for the large flocks and herds. Bear, deer, mountain lions, wildcats and antelope elks are found in the mountains, and rabbits, hares, coyotes and prairie dogs are common in the plains. The valley lands are fertile, but as the Territory lies within the arid region, agriculture is conducted largely through irrigation, the irrigated farms forming 74.1 per cent. Much of the water diverted from the streams is wasted by crude methods, and as yet no reservoirs for the conservation of storm water have been generally constructed. In this connection mention should be made of the Reclamation Service completed irrigation projects of the Territory, which are:

Name of Project.	Acreage Reclaimed.
Carlsbad	20,000
Leasburg	20,000
Hondo	10,000
Total acres reclaimed	50,000

It is estimated that the drainage area of the Pecos River within the Territory is susceptible of

POST-GRADUATION EXERCISES!

try, more than 40 per cent. of the people pursuing in gainful occupations being engaged in farming and stock raising. The Territory has about 15,000 farms, two-thirds of which are irrigated and which are worth fully $20,000,000. The total farm acreage is fully 6,000,000, but only about 5 per cent. is under cultivation. The live stock on the farms can be safely estimated at a value of $15,000,000. The average size of all farms (exclusive of those of the Indians,) is 464 acres; of irrigated farms, 360 acres; average value per acre for irrigated land, $33; for best irrigated alfalfa land, $50 to $100; for irrigated fruit land, up to $400 and sometimes $500 per acre.

The crops are worth about $4,000,000 a year and consist of (in order of value as named,) forage, corn, wheat, orchard fruits, oats, beans, potatoes, barley, peas and onions. The animals on the farms number about 7,500,000—two-thirds sheep. Large numbers of cattle, sheep and horses are shipped each year, besides much wool and hides.

The mining industry of New Mexico is important, chiefly coal, gold, copper, lead and silver. The coal-bearing formations aggregate 1,850,000 acres, about half of which are productive. Coal mining is extensively carried on, although only the fields adjacent to the railroads have yet been worked. The yearly output (mostly bituminous) is worth about $5,000,000, besides a good deal of coke being manufactured. The coal area lies chiefly in McKinley, San Juan, Colfax and Rio Arriba counties, in the northern and western parts of the new State. Gold, silver, copper and lead figure for about $1,500,000 a year. Other minerals found are iron, salt, gypsum, clay, soda, ochre, potash, marble, mica, tungsten, molybdenum and varium; in precious stones, opals, garnets, turquoise and chalcedony. Mineral springs are abundant.

New Mexico has nearly 3000 miles of steam railroad; electric lighting in practically all of its cities and towns; more than 400 postoffices; some seventy-five daily, week and monthly periodicals; first-class banking facilities and resources; a large internal and external trade; a great wealth in timber and coal yet to be realized; and a spirit among its educated and ruling citizens, New Mexican as well as American, which will carry it forward to much further progress and achievement as soon as its ship of state sets sail.

LET US HOPE FOR THE BEST.

When by the intervention of the United States, at the instigation of President Roosevelt, Japan and Russia were brought together at Portsmouth, N. H., and the great war between those two oriental empires was brought to an end, the world arrived at the conclusion that the peace was only a truce. It was the general opinion of statesmen throughout the world that the two powers would fly at each other's throats as soon as the sinews of war were collected again. The bone of contention is Northern China. Both Japan and Russia want as free a hand as possible to despoil the Emperor of China of his dominions, to force a large number of the Chinese people to become subjects of the Emperor of Russia or the Mikado of Japan.

But for the United States the dismemberment of China would have been in progress for years and have been largely accomplished at the present time.

What inspiration has got into the minds of Russian statesmen and those of Japan is not quite clear to us. Apparently a radical change has come over the spirit of their dreams. The two belligerents are now on the most friendly terms with regard to affairs in the Orient. It looks as if they had reached a convention by which they would share Northern China between them instead of fighting over the sole possession of the whole territory. It would be profound statesmanship for those controlling the destinies of the two empires to arrive at this conclusion. There must be a boundary line somewhere between the two powers, and it might be as well at one point as another. There is a vast territory capable of furnishing rich pickings for the Muscovite and the Nipponese.

On the surface there seems to be a better inspiration than this. The proclaimed intention of Russians and Japanese is not to dismember China, but to develop it under Chinese control. They speak fairly and the world will earnestly hope that they are speaking sincerely. But at the same time we must remember that oriental displomacy is always duplicity. Russia, is half Asiatic in everything, and wholly so in its diplomacy.

Another pleasant thing to contemplate, if we can only trust the sincerity of the two powers, is the esteem in which the United States is held by both. They on the surface concede that we are the arbi-

standing for the dismemberment of China and they are only giving us soft soap in these cordial expressions of regard for ourselves and our views. With the two oriental powers divided as to China our work would be much easier than it may be if they are working together with an insincere purpose of snatching all they can of the Chinese empire and at the proper time telling the United States to do its worst.

NO HALF-BREEDS NEED APPLY.

There is going to be during September and October in the United States about the most earnestly contested Congressional election held since the close of the Civil War. There is more divergence of opinion among the people of the present time, and on more subjects, than usual. On each side, too, the contestants' blood is up and thoroughly hot. There will be earnest debates all through the Middle West particularly, though this will prevail generally throughout the United States.

The Republican and Democratic parties will put their biggest guns in the field and the battle of words will be furious and hot for weeks until the election takes place. The interesting point is that the debate will be on the merits of the case between the two parties. The issues are to be joined fully and squarely, and there is to be no straddling.

This means that every man will have to choose his side. If the Lilliisized Republicans must talk they will have to arrange their own meetings, do their own advertising and bear the expenses of the "campaign of education" on their side.

The list of speakers presents a notable array. There will be the President and the Vice-President, the Secretary of State and the Secretary of Commerce and Labor, the Speaker of the House of Representatives, Mr. Payne, the champion of the new tariff law in the House of Representatives, and Senator Lodge of Massachusetts, Senator Burton of Ohio, on the Republican side.

Of course no Democratic programme would be complete or even begun that did not contain the name of the "peerless" William Jennings Bryan in the top line. With him we are to have about all the possible candidates for the Presidency on the Democratic side, Gov. Harmon of Ohio, Mayor Gaynor of New York, Gov. Marshall of Indiana, former Gov. Folk of Missouri and Champ Clark, the eloquent and amiable minority leader in the House of Representatives.

The poor "insurgents" will be mere side shows and not able to crawl under the canvas like bad boys at the circus. They will be in the category with the learned pig and the bearded woman and the donkey with his head where his tail ought to be.

Day and Night.

Long swaths of summer lay in hay sweet rows,
Where through the fields a rambling pathway goes,
Around a garden wall, where cedars dream,
And roses shed their petals, one by one,
A slumberous silver, leaps a little stream,
Making a murmurous glimmer in the sun,
Upon a log, a slender streak of gray,
Against the light, a small blue heron stands,
Moveless as meditation. Scents of hay
Swoon from the heavy hills and meadowlands.
Sleep holds the day.

Dim heaps of clovered fragrance, cool with dew,
And weedy fields a gateway leads into,
Under the shadows of great chestnut trees
Where moonlight waits, a presence, who awakes
Cricket and katydid and wandering breeze,
And shakes the perfume from the wild rose brakes,
And now the darkness opens many an eye
Of firefly gold, and clothes itself in white,
Far following veils of mist; and, with a sigh,
Voluptuous drawn, resigns her to delight.
Love holds the night.
—[Madison Cawein, in the Smart Set.

She Says:

The woman who advertises herself as a good manager doesn't always have very many friends.

The more a woman loves a man the less she understands him.

Why is it that the men who understand the language of flowers and just when to say the most beautiful, flattering things, never seem to have good, paying positions.

Of course Cupid is a little fat boy—if he wasn't masculine he would not differentiate in favor of the fluffy girls with the baby blue eyes, as opposed to the less pretty but more estimable girls who are always left to be old maids.

If a girl has naturally curly hair and a pretty foot she doesn't mind a rainy day.—[Baltimore Star.

Remarks by the S

Love Me, Love My Dog.

WALTER BRISCOE, the man [illegible] East on a charge of obtaining [illegible] false pretenses, evidently believes in [illegible] quoted above. He made so much [illegible] ting his wife's dog attended to at [illegible] tectives were easily able to trace [illegible] trial perhaps he won't like that [illegible]

The Widow's Awakening.

RICH and lovely, a Ventura [illegible] one of her hired men. Now she [illegible] court to prevent the man selling [illegible] After all the drawing-room, [illegible] French windows opening onto a [illegible] randa, is a better place to woo in [illegible] field. And the chances are the [illegible] will be more valuable.

The Height of Ambition.

A COLTON boy of 7 years fired [illegible] chicken thief and made him [illegible] no doubt has made up his mind that [illegible] up he will be a policeman.

Charitastic, Maybe.

PORTER CHARLTON is undergoing [illegible] the alienists and may yet wear [illegible] laurels, or others with some money, Harry Thaw.

Election Creature.

THE election next Thursday is [illegible] There is Councilman Williams [illegible] sharp end of a legal crowbar which [illegible] out of his seat. Then another [illegible] fill his seat. This is what is called "[illegible] ment" and "reform." And besides [illegible] lots—referendum, initiative and recall [illegible] the job.

Two Edges for Each.

BACK in Indiana where John W[illegible] again running for the Senate [illegible] tant question is not "Will he get [illegible] always failed," but "Why didn't he get [illegible] winter. Kern then said Senator [illegible] tion was procured by brewery-belief [illegible] is now asked to prove this statement [illegible] divided Democracy, either way.

Wrong Means, Wright.

THE Jap army and our army [illegible] arm with aeroplanes and airships [illegible] brothers will probably be able to [illegible] draw royalties from both sides when [illegible]

The All-Night Info.

SINCE the advent of Pinhead [illegible] Mayor of San Francisco, they have [illegible] a regular car service all night [illegible] won't go home until morning," sings [illegible] cisco man, "but then we want to go [illegible]

Such Is Fame.

A PUBLIC speaker the other evening [illegible] Halley's comet, and a sport in the [illegible] marked to the man sitting next to [illegible] wouldn't bet a dollar on the old plug.

A Summer Disease.

"THE trouble with you, young man, [illegible] cal practitioner after examining [illegible] head to determine the cause of a [illegible] reed rest." "Diagnose it as wanton [illegible] Doc," was the eager suggestion.

Take Your Choice.

LISSNER either is a boss or he isn't [illegible] he is a boss, what's the use of [illegible] if he isn't a boss, what's he trying to [illegible] for?

The Imperial Rule.

AN EPIC could be written on [illegible] Possibly the achievements of [illegible] neers, engineers, railroad men and [illegible] set forth some day in stately verse. [illegible] our youth was called "the Great A[illegible] valiant unconquerable men have [illegible] but thousands of acres of what is now [illegible] best land on the continent. And of [illegible] have battled with a turbulent river [illegible] jealous of their splendid work and [illegible] to again gather to its mighty [illegible] has been depositing for countless [illegible] of the valley reads better than any [illegible] came from the most skilled pen of any [illegible] novelist. Day before yesterday, [illegible] was spurred by the President to [illegible] 000 to aid in stemming the Colorado [illegible] beginning of another chapter of the [illegible] western work.

Hurrah for Taft!

ACTIVE and energetic as were both [illegible] and Congressman Smith it is not [illegible] say that had not their efforts been [illegible] onded by the President himself the [illegible] for the Colorado River emergency [illegible] denied. Indeed it is an open secret [illegible] had practically decided to refuse the [illegible] nestly and eloquently made by our [illegible] The President intervened, with a result [illegible] ly beneficial to Imperial Valley. [illegible] that the President smiled when he [illegible] first Congress adjourn. The celebration [illegible] backed by the equally potent Taft [illegible] the day.

The Odd Number.

THERE is luck in odd numbers. [illegible] the Republican side for United States [illegible] against Works (anti-Roosevelt) is [illegible] Republican candidate for Governor [illegible] Johnson (anti-Roosevelt) is enough.

UNCLE WALT, WARBLES

BY UNCLE WALT MASON OF [illegible]
Where Grows the Peanut.

The nation's sliding down the path [illegible] Ruin's lair, and all of Ruin's dogs [illegible] chew its vitals there; each day we [illegible] grief; we'll soon have reached the [illegible] we turn, then, for relief, to [illegible] Hurst? It seems we haven't any [illegible] these ills endure; he's told us all [illegible] that he alone is sure; he is the [illegible] hope—our last shield and our first [illegible] upon the dope of William Randolph [illegible] offers us the helping hand, he fain [illegible] guide; and still we wreck this [illegible] let all virtue slide; of all that is the [illegible] we're making wienerwurst; O let us [illegible] breast of William Randolph Hurst! [illegible] waits, serene, sublime, he beckons [illegible] He wears a halo all the time, and [illegible] wings! So let us quit the course [illegible] sake the things accurst, and rest, [illegible] the arms of William Randolph Hurst.

[Copyright, 1910, by George Matthew Adams.]

"I Love" in 27 Langu[illegible]

Here is the translation of "I [illegible] seven different languages, so that [illegible] be American, Russian, Greek or [illegible] young man need not lack the [illegible] touch her heart:

English—I love.
German—Ich liebe.
Italian, Spanish and Portuguese—[illegible]
Greek—Agapo.
Russian—Ljublju.
Dutch—Ik bemin.
Breton—Karan.
Japanese—Watakusai wasuki [illegible]
Cambodgese—Khuhom sreland.
Danish—Jeg elsker.
Swedish—Jag alskar.
Polish—Kocham.
Basque—Maitatzendent.
Hungarian—Varok.
French—J'aime.
Turkish—Seresonum.
Algerian Arabic—Nehabb.
Egyptian Arabic—Net el.
Persian—Doust darem.
Armenian—Gesirem.
Hindustani—Main balta.
Annamite—Toi thu on'g.
Chinese—Oui hi bouan.
Malayan—Sahyasaka.
Volapuk—Lofob.—[The [illegible]

MORNING.
IC AND THE STAGE.
HF
Did
Hats
many
Straw
prettie
Boys
If
usual
to fin
withou
depart
though
ed to
You
assort
what
Hats,
city st
the way
Hamb
457-459
Gra
Hart
Every
stock
this we
exclusiv
MADEL
CORSE
stand for
in workm
materials,
best of dura
comfort.
Ask to see
Newco
CORSET
VOLLMER-
The Real Ch
Glas
N. E. Corner Se
PARMELEE-D
LOS ANGELE
CHINA
Ivers &
Pease
Holmes
427 SOUTH

Remarks by the Sta

Love Me, Love My Dog.

LTER BRISCOE, the man arrested ast on a charge of obtaining money pretenses, evidently believes in the d above. He made so much fuss ab his wife's dog attended to at Pomona es were easily able to trace him. A perhaps he won't like that dog so mu

The Widow's Awakening.

l and lovely, a Ventura county widow of her hired men. Now she is ad to prevent the man selling her all the drawing-room, especially h windows opening onto a vine-c is a better place to woo in than And the chances are the matrim more valuable.

The Height of Ambition.

OLTON boy of 7 years fired an ai icken thief and made him drop two ht has made up his mind that when will be a policeman.

Charitonnet, Maybe.

TER CHARLTON is undergoing a alienists and may yet wrest the s, or others with some newer nam Thaw.

Election Comforts.

election next Thursday is not the re is Councilman Williams seekin end of a legal crowbar which may f his seat. Then another $35,000 seat. This is what is called "Goo and "reform." And besides the fu eferendum, initiative and recall—e

Two Edges for Keen.

K in Indiana where John Worth ain running for the Senate the qu uestion is not "Will he get there?" failed," but "Why didn't he get th . Kern then said Senator Shive as procured by brewery-bribed vot asked to prove this statement d Democracy, either way.

Wrong Messrs. Wright.

Jap army and our army are h with aeroplanes and airships. T rs will probably be able to stay royalties from both sides when w

The All-Night Lads.

E the advent of Pinhead Mc or of San Francisco, they have ha ular car service all night up t go home until morning," sings the an, "but then we want to go hom

Such Is Fame.

UBLIC speaker the other evening lley's comet, and a sport in the d to the man sitting next to h n't bet a dollar on the old plug.

A Summer Disease.

E trouble with you, young man," l practitioner after examining th to determine the cause of a pain, rest." "Diagnose it as vacation c was the eager suggestion.

Take Your Choice.

NER either is a boss or he isn't is a boss, what's the use of den isn't a boss, what's he trying t

The Imperial Epic.

EPIC could be written on Impe sibly the achievements of Am engineers, railroad men and sett rth some day in stately verse. F uth was called "the Great Amer t unconquerable men have reclaim housands of acres of what is now and on the continent. And all th battled with a turbulent river s of their splendid work and ma ain gather to its mighty flood the en depositing for countless ages valley reads better than any ro from the most skilled pen of new st. Day before yesterday, wh purred by the President to approp d aid in stemming the Colorado, ing of another chapter of th rn work.

Hurrah for Taft!

IVE and energetic as were both d Congressman Smith it is not ast had not their efforts been so by the President himself the gr e Colorado River emergency wor Indeed it is an open secret ractically decided to refuse the r and eloquently made by our re resident intervened, with a resu fficial to Imperial Valley. We he President smiled when he as ongress adjourn. The celebrate by the equally potent Taft ja

The Odd Number.

TE is luck in odd numbers. One Republican side for United S Works (anti-Roosevelt) is a ican candidate for Governor a n (anti-Roosevelt) is enough.

UNCLE WALT, WARB

BY UNCLE WALT MASON OF E

Where Grows the Sunflower.

nation's sliding down the path lair, and all of Ruin's dogs z vitals there; each day we dea we'll soon have reached the wo rn, then, for relief, to Willi It seems we haven't any s lls endure; he's told us oft, e alone is pure; he is the be our last shield and our first; he dope of William Randolph us the helping hand, he fain and still we wreck this bloom virtue slide; of all that is the making wienerwurst; O let us of William Randolph Hurst! serene, sublime, he beckons ars a halo all the time, and So let us quit the course th he things accurst, and rest, lik ns of William Randolph Hurst

Copyright, 1910, by George Matthew

"I Love" in 27 Langua

is the translation of "I lov different languages, so that wh merican, Russian, Greek or man need not lack the phra her heart:

lish—I love.
an—Ich lebe.
an, Spanish and Portuguese—A
k—Agapo.
ian—Ljubljo.
h—Ik bemin.
n—Karan.
nese—Watakusi wasuki mase.
bodgese—Khuhom areland.
ish—Jeg elsker.
lish—Jag alskar.
h—Kocham.
ue—Maitatzendent.
garian—Varok.
ch—J'aime.
tish—Serejoroum.
rian Arabic—Nehabb.
tian Arabic—Net el.
ian—Doust darem.
enian—Gesirem.
dustani—Main bolta
mite—Toi thu on'g
ese—Oui hi bouan.
yan—Sahvasuka.
puk—Lofob.—[The Scrap

IF THE MARK OF GOOD CLOTHES KNOW US FOR BEST VALUES

HEADGEAR
FOR BOYS AND GIRLS

Did you know that we have a special Department devoted to Headgear for Youngsters?

Our assortments are unequaled anywhere in the city—including not only the regulation Hats and Caps for Boys, but many clever little Novelties in Straw and other materials—the prettiest effects imaginable for Boys and Girls.

If you want the new and unusual—if you have been trying to find something "different" without success—come to this department where so much time, thought and experience is devoted to the selection of Headwear. You will be delighted with our assortments and will find just what you want.

Hats, Caps and Exclusive Novelty effects ranging in price all the way from 50c to $8.50.

Write for Our New Mail Order Catalogue.

Harris & Frank
Outfitters for Men, Women, Boys and Girls
437-439-441-443 SOUTH SPRING

Green Tag Sale of
Hand Bags

Every handbag in our stock 20 % DISCOUNT this week. All the most exclusive new designs.

C. P. Hawkins Drug Co.
342 SOUTH SPRING—COR. FOURTH

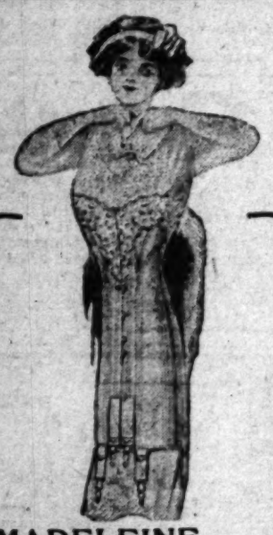

MADELEINE CORSETS

stand for all that is first-class in workmanship, elegance of materials, correctness of style, best of durability and thorough comfort.

Ask to see the Madeleine.

Newcomb's CORSET SHOP 531 SOUTH BROADWAY

VOLLMER-JANTZEN CO.
The Real China Store, Cut Glass, Etc.
N. E. Corner Seventh and Hill Sts.

PARMELEE-DOHRMANN CO.
LOS ANGELES LARGEST CHINA STORE
430-444 So. BROADWAY.

Ivers & Pond and Pease Pianos
Holmes Music Co.
422 SOUTH BROADWAY

Established October, 1878

OSTERMOOR MATTRESSES — Coulter Dry Goods Co. — McCALL PATTERNS

219-229 S. BROADWAY — 224-228 SO. HILL ST.

VISIT OUR FOURTH FLOOR CAFE---OPEN FROM 11:30 TO 5:30

Fourth Floor Cafe—a la Carte Luncheon, 11:30 to 2:30. Open Until 5 O'clock Daily.

MONTH-END CLEARANCE SALE — MONTH-END CLEARANCE SALE

Here Are Four Silk Bargains

Wearing silk is practically as economical as wearing wash goods, when silk of this character is obtainable at such reductions.

45-inch Moire Velours, five colors and white; were $3.50; we shall close out this small lot at, yard $2.00

45-inch diamond cloth, in five shades; extra value at its regular price of $3.00; to close out the lot, yard $2.00

Dress patterns of our own importation, in French moire, poplins and crepes de chine; only one of a kind and color; regularly $65 and $75; to be sold at, patterns $50.00

36-inch black Taffeta "A"; regularly $1.50, for yard $1.25

Silk Dressing Sacques

MOST INTERESTING SPECIALS

These are the dainty negligees which every woman likes to have about the house—on sale at less than you could make them for yourselves, and in prettier styles and patterns.

AT $2.00—Silk sacques that were $2.75 to $3.50; fancy figured silks in pretty patterns.

AT $3.95—Silk sacques that were $5.00 and even $6.00—plain black and fancy figured silk of splendid quality.

Ready-to-Wear Garments On Special Sale

Women who know values to a "T" are buying all they can possibly afford of these handsome gowns, suits of wool and linen and coats that we are offering during this sale in two price-groups.

AT $10.00—A lot of summer wool tailored suits, well worth $22.50, and even more; on special sale because they are in light colors, which we don't want to carry over into fall—without alterations.

AT $11.50 AND $17.50—Dozens and dozens of smart new styles of wool and silk coats, wool and linen suits, lingerie and silk dresses of all descriptions. Values double present prices, which are made simply for clearance.

AT $7.50—Some two dozen very pretty printed lawn one-piece frocks, in navy, with white dots, black with white dots; white or lavender with black or white dots; newly received, and very pretty, indeed.

AT $6.00—Smart porch dresses of light figured cotton goods, which look worth double the price.

A Waist Sale at $4.85

AT $4.85—Waists that have sold at $6.50 and $6.00, and even as high as $7.50 apiece, are grouped together and marked for this sale at $4.85. White lace nets, white Japanese silks and black Japanese silks; handsomely trimmed with lace or plain tucks.

Muslin Gowns $1.00

Gowns by the hundred; styles by the score—high or low neck styles; lace or embroidery trimmed; gowns carefully made, amply proportioned and neatly trimmed in dozens of different ways; plenty of values up to $1.75; on special sale at $1.00

All spread out on tables where you may inspect to your heart's content.

Muslin Skirts $2.50

In the lot are some 300 garments—skirts with Torchon lace, filet lace, Valenciennes lace and insertion flounces; embroidery flounces with tucks, blind embroidery flounces and multitudes of other styles of trimming of the better sort—in fact, of the qualities that ordinarily go into skirts to sell at $2.75 and $3.00 apiece. We've grouped these splendid values into one big showing at $2.50

EXTRA VALUES IN Men's Furnishings

Here are things that you can pick out in no time; bargains that ring true because they come from a well-selected, carefully kept stock of high-grade men's furnishings.

Linen cuffs, slightly soiled, on special sale at ..... 2 for 25c
Men's golf shirts; cuffs detached; plain colors only—blue, tan and gray; sold always at $1; now 55c
Men's black and white stripe work shirts; all sizes from 14½ to 17; good 50c quality, now ..... 35c; 3 for $1.00
Men's night shirts; made of good muslin; regular 50c grade, now ..... 35c; 3 for $1.00
Men's night shirts; 25 dozen of them; regular $1 garments; specially priced at 75c
Men's dress shirts; plain or pleated; cuffs attached or detached; $1 grade for 75c
Men's $1.50 dress shirts for $1.00
Men's all-linen initial handkerchiefs; regularly 25c, now ..... 3 for 50c
Men's colored mercerized handkerchiefs; good variety of patterns; regularly 15c; now ..... 3 for 25c
Men's 50c half hose, lace patterns 25c
Men's summer shirts and drawers; all sizes; white only; regularly 50c, now 35c
All odds and ends of drawers only, in Belfast Linen Mesh, Ramie, etc., small and large sizes only; special $1.50
Men's fine mercerized shirts and drawers; pink and blue only; regularly $1.25; all sizes at, each 75c

Pay Less for Wash Goods

Sturdy, serviceable wash goods, and the finer sorts as well, which are most of all in demand just now for summer frocks and outing suits.

7½c for some 50 pieces of Dress Ginghams, in good colors; not every color but a very good variety of stripes, plaids and checks; staple at 12 1-2c and 15c.

12½c for 36-inch Percales; all colors, light and dark, and solid shades, too, as well as pretty dots, figures, stripes and checks; regularly 15c.

12½c for 36-inch Percales; all colors, in colors or embroidered dots; good patterns; regularly 35c.

10c for 32-inch white Persian Lawns; regularly 15c.

15c for Imported Voiles; all new styles, in white and colored grounds; stripes, checks and plaids, in light and navy blue, browns, green, pink or gray; regularly 25c.

25c for 32-inch mercerized Pongees, in plain weaves; for suits, shirt waists and men's shirts; cream white, brown, light and medium blue, lavender, pink, green, champagne; regularly 35c.

10c for 32-inch Glasgow Linen Finish Suitings; lavender, brown, pink, leather tobacco, golden brown, old rose, cadet and light blue, green, tan, champagne and black; staple all over the country, 15c.

219-229 South Broadway. COULTER DRY GOODS CO. 224-228 South Hill Street.

The Times Branch Office

531-533 South Spring Street

Advertisements Received—Subscriptions Taken—Free Information and Literature Concerning Southern California Hotels and Resorts; Also Routes of Travel; Railway and Steamship Time Tables Supplied. Well informed Persons in Charge, Capable of Answering All Inquiries. Call or Telephone, Sunset 8200, Home 10391.

Visit The Times Free Information Bureau and Rest Room

Writing Accommodations, Free Booklets and Courteous Attendants

Schools and Colleges.

Y. M. C. A. Summer School
July 6-August 26

Grammar Grade and High School coaching. Low rates. Small classes. High grade male teachers. Gymnasium and swimming. 228 students last year. Send for announcement.

Cumnock Summer School
SIX WEEKS—OPENING JULY 5.

Attractive course, with Dr. Richard Burton, Mrs. Merrill Moore Grigg, Katherine Wisner McCluskey and faculty. Class and private work in Reading, Expression, Shakespeare, Dramatic Art, Voice and Physical Training. "Modern English Drama" with Dr. Burton. Send for catalog. 1500 S. Figueroa St.

The Brownsberger

Summer school commences June 20. Pupils from the public schools who fail to be promoted in June, can make up their back work at "Brownsberger" during the summer vacation. 953-5-7 W. Seventh St.

THE MARYLAND SCHOOL
720 BEACON ST. Summer Term opens June 27th. Day and boarding. Individual instruction. Phone 62285; Main 260. F. A. BARR, Prin.

MISS DE LAGUNA AND MISS VANCE'S SCHOOL FOR GIRLS.

Miss Wing's School
1226 Alvarado Street.

Summer term opens July 6; pupils brought up in their work in all grades and branches. Private tutoring. Fall term begins Sept. 21. Send for illustrated catalogue.

Miss Ethelwyn Wing, M.A., Principal. Home 53144. West 5344.

Girls' Collegiate School
Class at Home
Adams and Hoover Streets
Upper School
Miss Parsons and Miss Dennen, Principals
Lower School
941 W. Adams Street
Opposite Cam de Rosa
Miss Thomas and Miss Musgrove, Principals

Marlborough Preparatory School
636 West Adams Street

Between Chester Place and Figueroa st. Conveyance with teacher will be provided when necessary.

For Girls Under Fourteen.

Careful home training, constant advancement, irrespective of grade limit.

Physical development a specialty. Grounds adapted to freedom of outdoor life.

Telephones West 2310 and 22909.

MISS LINDLEY, Principal.

Marlborough School for Girls
865 West 23rd Street

Fall term begins Sept. 27th. Certificate admits to colleges. Pupils under 14 not received.

References from school last attended absolutely necessary if applicant is unknown to the principals.

Monthly lectures in French, with stereopticon, by Mons. Jacquard Auclair of the French Alliance.

Catalogues sent on application.

Miss Wiltshire will be at school until August 1st and after Sept. 14th every afternoon from 2 to 4.

MRS. GEORGE A. CASWELL, Principal.
MISS GRACE WILTSHIRE, Associate Principal.

Harvard School (Military)

Western Ave. Boarding and day pupils. 10-acre athletic field. Manual training shops. Detailed U. S. army officer. Men teachers. Summer session opens June 30. Write for illustrated catalogue. Tel. 72147. Grenville C. Emery, Litt. D., Head Master.

Los Angeles Business College

417 W. 8th. Inc. 1890. Both Phones. Superior in Every Way. Get Rates.

Kennards Polytechnic Business College
1029 So. Grand Ave.

Half-day Summer School. Special rates.

YALE SCHOOL

T. J. ADAMS, B.A. (Yale) Head Master. Boarding and Day School for Young Men and Boys. Fits for any college. Fine Gymnasium. Summer Session and Camp. Illustrated Catalogue. Main 8334. 399 N. Union Ave., Los Angeles, Cal.

Business College Isaac Woodbury

Fifth Floor, Hamburger Bldg., Los Angeles. 100 feet above street noise and dust. Entrance 315 W. 8th st. Catalog. 907 H YEAR. F1954. Main 2909.

Have you heard the Frank B. Long Melody-grand Piano? "Do it now."

Dennis O'Brien
The Irish Tailor
Knows His Business
Opposite Orpheum
222 So. Spring Street.

GENEROUS CREDIT
ON FURNITURE, CARPETS, ETC.
LYON—McKINNEY—SMITH CO.
643-652 BROADWAY
Opposite Bullock's at Seventh

Hoffman's Millinery
425 SOUTH BROADWAY.
Home F4058.

Crown Combi
The Best Player
SMITH MUSIC
406 W. Seventh
Out of the High

At the Churches Yesterday.

REV. DR. J. W. BROUGHER.
TEMPLE BAPTIST CHURCH.

PARENTS ARE EXHORTED TO SHOW MORE CONSIDERATION FOR THE CHILDREN.

SPEAKING on "The Man of the House: Is He the Head of the Home?" Rev. Dr. J. Whitcomb Brougher, pastor of Temple Baptist Church, at the services last evening delivered the fourth of a series of sermons on "Home, Sweet Home: or, How to Be Happy Though Married."

"Paul's position on the relation of husband and wife is considered by a great many as too old-fashioned for this age," he said in his discourse. "But we must remember that he enunciated principles that are just as true today as at the time he announced them. Conditions may be changed, but the principles are eternal, and are not affected by time or place. Paul did not consider it beneath his dignity, nor too insignificant, to give some time in discussing the question of how a husband should treat his wife and a wife should treat her husband. In fact, he dealt with the whole question of the home life. According to Paul's conception, the 'man of the house,' if he maintained the true relationship to his wife, should be the head of the home. Of course, if a woman has been unfortunate enough to marry a blockhead, rather than let the home go to pieces she may have to assume the position of head and take care of the thing she married called a 'man.' But if a man is the man he ought to be, he will be a proper husband and father.

"Paul says, 'Husbands, love your wives, and be not bitter against them.' The man who fulfills this requirement will show his wife the same thoughtful, loving consideration after he marries her that he did before the wedding day. When he was courting her, his smile could be seen six blocks away as he approached the house. But, now that he has been married a number of months, he comes home at night worried and wearied by the annoyances and toil of the day, with a cloud covering his brow, and is ready to thunder at everybody in the house. Too frequently he complains of the cooking, and in his ill temper and churlishness turns the entire household into disorder. He controls his temper in company and in business, for fear he would get knocked down if he didn't, but at home he gives way to these things and makes life unpleasant for all about him.

"No man has a right to take advantage of the marriage vow and treat his wife indifferently or meanly; he has no right to keep all his smiles for society, the lodge and the public, and have only vinegar and pickles and sauer kraut for the home. Many a wife is the slave of a tyrant husband, who never has a pleasant word for her.

"In his instructions to fathers, Paul says, 'Provoke not your children to wrath, but bring them up in the nurture and admonition of the Lord.' The question of training the children in the home is one of the most serious and important in the world today. Many fathers are absolutely unfitted by character, education or training to 'bring up children in the way they should go.' I am not surprised that so many boys and girls turn out badly when I think of the indifference of fathers to the ideals and needs of their children. There are fathers who hardly know their own children. They give no time to studying the children's dispositions, their likes or dislikes, or their educational and spiritual needs. They do not make companions of their children, and too frequently use their authority to scold and whip them into silence. Parents 'provoke their children to wrath' by unreasonable demands, by placing upon them perpetual restrictions, and by failing to govern their own tempers. They too frequently scold when they ought to praise, and are lax and lenient when they ought to be firm but kind."

REV. GEORGE A. HENRY.
WEST ADAMS M.E. CHURCH.

DECLARES THAT ALL HEALING IS DIVINE HEALING—DISCUSSES QUESTION OF MIND'S ERRORS.

At the West Adams M.E. Church last evening Rev. George A. Henry spoke on "What Is Divine Healing?"

"The gift of healing among the people of the Lord is of greater worth than the hedging about of any one man's or any one method's healing supremacy," he said in the course of his address. "It is not so much a matter of how the healing is done as it is of that fact of the healing and its genuineness. Any prophet built to the scale of Moses is not jealous for his own sake. That there are false prophets of healing as well as false prophets of religion, no sane man will deny. However, our study this hour has nothing to do with these; we speak only of those prophets of healing who are irregular, but essentially right.

"I affirm that all healing is divine healing. I do this in the light of the best deliverances of the larger theism which affirms that in God we live and move and have our being. The essence of healing is not in materia medica, nor in the surgeon's knife, nor in suggestion, nor in prayer, nor in faith, but in something which lies back of all these and gives to them their healing efficiency.

"It seems to me that there are two vile errors lying at the very threshold of this question of health and religion. I can do no more than mention them. The first is that conception of God which asserts that when He finished his work of creation he withdrew to the realms of His own ineffable glory, to let the world and all created things move along according to the laws which govern them.

"To be sure, this philosophy holds that God can break into the world once in a while, by way of the miraculous, just to show that he has not lost control of it altogether. It is the mechanical philosophy which thinks of God as a mechanic who has made the world, not as a spirit who dwells in it. But God is not an absentee landlord, enjoying the delights of His most high glory with obedient angels to do His pleasure; He is the ever-present, ever-working God, who rejoices with His children's joy and sorrows with their sorrow.

"Suppose we say that typhoid fever is an error of mortal mind. Now this error of mortal mind will cause another error of mortal mind commonly called temperature, which in turn will cause other errors of mortal mind which will so interrupt the orderly onflow of other errors of mortal mind, known commonly as organic functions, that these will refuse to do their normal work, resulting in another error of mortal mind usually called death. Now, we can change the words [illegible] and for things and ideas, [illegible] changing the things and the facts [illegible] without altering the facts [illegible] To deny the validity [illegible] is to deny common [illegible] science stands absolutely [illegible] and remains forever [illegible] of thinking. The [illegible] of Christian it is a condition, and a condition from which we suffer and die. Experience remains, no matter what we call it.

"Keeping clear of the mechanical philosophy of nature on the one hand, and of the ridiculous notion that by changing the name of a thing we have changed the thing and modified our experience toward it, we shall have little difficulty in following the newer psychology in its magnificent teaching concerning the unity of mind and body, and the profound emphasis laid on the fundamental unity of the mind itself in all its activities. We shall see that the causes of all natural effects are supernatural, while the methods, that is, the laws, by which all effects are produced are natural. That irregular methods of cure sometimes effect wonderful results, it does not follow that such cures are more divine in their causation than cures effected through the regular and scientific ways."

REV. DR. CHARLES E. LOCKE.
FIRST M. E. CHURCH.

DISCUSSION OF MAGNIFICENCE OF THE MANLY MAN, WITH ILLUSTRATIONS OF ROOSEVELT.

At the First Methodist Episcopal Church last evening, Dr. Charles Edward Locke delivered a sermon on "Woman's Ideal Man, or the Magnificence of the Manly Man, with illustrations from the remarkable career of Theodore Roosevelt." The text was "The chiefest among ten thousand." Song of Solomon 5-x. This sermon is to be followed by a sermon on "Man's Ideal Woman." Last night Dr. Locke illustrated one of his points by an elaborate reference to the former President.

"Most exquisite is the inspired poetry of this Song of Solomon," Dr. Locke said in part: "Poets are interpreters of life and truth; they are prophets which see with vision undimmed. This little poem is a love story. While it is a rythmical conception of Christ and his church, it contains, also, a beautiful woman's rhapsody as she endeavors to describe the ideal man. He is the chiefest among ten thousand—the standard bearer who is conspicuous among the many because he is the realization of her highest ideals for him.

"There are two most gracious and uplifting forces in the world for men. The first of these, is of course, the divine influence of the Father, the Son, and the Holy Spirit, which includes the Holy Bible, and the church which are the emanations of the Holy Trinity. The second of these noble influences is a good woman. Every normal man has boundless respect for a good woman; and every normal man desires to deserve the respect of a good woman. The average man will not strive for any higher ideals than good women have raised for him. A powerful influence is excited upon a growing boy by what his mother and his sisters desire for him; and a little later the admiration of some sweet girl will make a tremendous appeal to that same boy's nobility and manliness.

"'Woman's ideal man must be manly, masculine, virile, strong in body and vigorous in health. His firm right arm, and poised head should be ready for conquest. To be effeminate is ideal in woman, but it is weakness in man. It is a man's duty and call to be strong. As the bread-winner and as the defender he must be strong. 'The glory of young men is their strength.' Any habits or carelessness which enervate the body reduce the power of a man to achieve. That man is certainly inviting defeat whose practices are undermining his physical energies.

"It is rarely safe to cite living illustrations of great fundamental principles, because it is human to err, and triumphs and mistakes are often intermingled; but there is no illustration so effective as that taken from life. I do not idealize him, nor do I attribute perfection to him, nor do I claim for him an inerrant public career, nor do I speak with the bias of partisan prejudice, when I give utterance to what is the universal verdict of the citizens of this republic, regardless of creed or party; namely, that in Theodore Roosevelt there is an exceedingly high type of the Christian citizen. The parents and teachers of this republic can safely point the youth of this land to the superb character and career of this ex-President of the United States.

"He is a natural man with abounding health and good nature, fond of a horse and a dog, a swim and a hunt; a faithful son, and affectionate husband and father. He is a domestic man who loves his home and spends much time in the society of his wife and children. His impulsiveness is the prompt action which follows the quicker perception of duty. Like David when he hears the boasting of Goliath he desires to remove him at once. At the Ecumenical Conference held in Carnegie Hall some years ago, President Harrison in introducing Mr Roosevelt said, 'the only trouble I have ever had with him is because he wants to destroy all the evil in the country between sunrise and sunset.' His intuitions seem as delicate as a woman's, but his logical faculties are rapid and alert. If a thing be just and fair, he does not wait to consult racial prejudice, or partisan expediency or ecclesiastical dictation. When he was police commissioner of New York City he publicly declared that his watchwords were 'courage, honesty, common sense,' and that his rule was the Decalogue. He has been a man of destiny, because he has sought to do right. With the alertness of political prognosticators, the bosses sought to lift this troublesome factor out of their way by forcing upon him the Vice-Presidency. Like Joseph's brothren they cast him into a pit, but as in the case in history, so in this one, it was the quickest path to the highest place of influence. Intrigue was defeated by integrity.

"The secret of a successful career is faith in God and confidence in oneself, and unblemished personal integrity. Angelo carved his immortal David out of a block of marble which had been rejected. The great sculptor of human character will take our lives and transform them into masterpieces of His power and grace.

"The ideal man must be capable, ready, trained; achievement is not accidental. Everything is waiting for the man who can and will. A man must know, he must be able to do Moses' shepherd's staff became a scepter of power. Shamgar's ox-goad delivered Israel. A jaw-bone of an ass in the strong arm of Samson defeated Philistia.

"He must be a good man. A man may be strong, and brave, and cultured, achieving some success, but if he is not a good man, if he has not character, he is not a man sent from God, and disaster will overtake him.

"He must be gentle and gallant. A woman has a right to expect courtesy from every gentleman under all circumstances. Man can never be pardoned for ungallantry. Much domestic

Beautiful Double Flower In One,
presented to Chamber of Commerce by Marie Clark, 11 years old.

young women, with but a few exceptions all of the forty girls in describing the man whom they would wish for a husband said he must have the sense of humor. All the world loves a lover and so the ideal man must be affectionate and kind. One of the ways to find out the mysteries of God is to fervently love those who are about us, for God is love."

REV. A. C. SMITHER.
IMMANUEL PRESBYTERIAN.

"THE WHOLE UNIVERSE IS THE CREATION OF GOD—HIS PLASTIC FINGERS FASHIONED IT ALL."

In the absence of Dr. Hugh K. Walker, who is abroad, Rev. A. C. Smither, pastor of the First Christian Church, preached at the Immanuel Presbyterian Church yesterday morning. His subject was "Acquaintance With God," from the words "Acquaint now thyself with Him." He said in part:

"This is one of the boldest challenges in Holy Writ and comprehends no less a purpose than fellowship between man and God. Acquaintance with God may be had in His words. The whole universe is the creation of God. His plastic fingers fashioned it all. He has left the impress of His being upon the works of his hands. 'The heavens declare the glory of God and the firmament showeth His handiwork.' Nature is one of two great volumes in which God is revealed to man. Here we see His omnipotence. No power less than that of omnipotence could control the mighty worlds 'that are forever singing as they shine the hand that made us is divine.' The omniscience of God was necessary in order to direct the tremendous forces of the illimitable universe. Everywhere the benevolence of God is shown in his provisions for His creatures.

"God may be seen in that other volume—holy writ. His character shines through those pages showing His methods of dealing with the nations and men and His providing care over His creatures. No man can understand God who does not study Him in nature and the Bible.

"The most perfect acquaintance with God possible is that found in the face of Jesus Christ who was the interpreter of the personal character of God to the world. As the glories of the 'aurora' painted in the ceiling of the Rospigliosi Castle in Rome are reflected in the mirrors below, so the beauty, the love, the forbearance and forgiveness of our God are reflected in the face of His son, Jesus Christ. His was the flawless, sinless character.

"Men come into supreme acquaintanceship with God as they follow the leadership of Jesus Christ and come into personal surrender to God and reflect His glory in their faces and receive His Holy Spirit into their hearts and find comfort in his leadership and guidance. No man reaches the supreme rapture of life who has not felt within himself the power and presence of God."

REV. DR. W. E. TILROE.
BOYLE HEIGHTS M. E. CHURCH

MANY DOUBT THAT THE GEOGRAPHICAL IDEA EXISTS AT ALL IN THE LAND OF NOD.

"The Land of Nod" was the subject of the sermon which Rev. Dr. W. E. Tilroe delivered yesterday at the Boyle Heights M. E. Church. In part he said:

"We tell the children the land of Nod is sleep or rest. It is really unrest. With the Hebrew, Nod, means vagabond. Many commentators doubt if the geographical idea is here at all. When Cain went out from the presence of the Lord he dwelt in the land of nod: He was simply a fugitive and wanderer. This disturbing text teaches one lesson; the unrest of sin.

"Sin is unrest as driving one away from God. To dwell in the land of Nod Cain goes out from the presence of the Lord. Dives saw Lazarus, 'afar off.' 'God is far from the wicked.' To be near to God is to have credit and help from the mightiest personality in the universe, to find divine wisdom in the affairs of life, to feel the kindly care of an abiding love. When one comes to know that by his sins he leans only on himself his nerve gives ready way to terror. Like the locomotive engineer losing self confidence he loses his place, and his wickedness leads to despair. 'From thy face shall I be hid,' was the horror of Cain. To be without God and without hope in the world go together. There remaineth a rest to the people of God.'

"Sin is unrest as being the atrophy of self-respect. It did not require a saint to say that it is 'conscience makes cowards of us all.' One may sleep with himself though his wisdom is doubtful, his knowledge imperfect, his force is feebleness or his success in life is failure. These things are common to men. They are an heritage of humanity. But wickedness is one's own. To be vile and unclean is a choice. The sinner has no refuge but shame for he cannot blame another. To bear his punishment he turns fugitive and vagabond.

"Sin is unrest as wanting in good will to men. Covetousness and greed are by instinct unsocial. Anger kills. Lust and cruelty run double. It may go by freight but to be lonesome is the destiny of pride. Cain saw with the eye of all the ages that jealousy

DOUBLE LOVELINESS.

Beautiful Flower Freak Presented to Chamber of Commerce by Little Girl.

Clutching in both hands a great double lily of the calla variety on a stem half as long as her own small self, little Miss Marie Clark, the 11-year-old daughter of John Clark of No. 701 West Forty-fifth street, made the long journey from her front yard, where grew the monster blossom, to the Chamber of Commerce building, on Saturday afternoon. Accompanied by her chum and schoolmate, Dorothy Cort, the small botanist announced her intention of adding the big flower to the collection of California products on exhibition in the Chamber of Commerce.

"The lily is a remarkable one, even for California." Apart from its great size, it shows marked originality in the ways of callas, being an almost perfect double blossom, one floral envelope inclosing a second, and both growing upon a single stalk. Its owner was loath to see her pet consigned to an alcoholic grave in the big exhibition jars, and consented only upon the assurance that it could not otherwise be preserved.

FOUNDATION.

LAY CORNER FOR NEW CHURCH.

METHODISTS MAKE START ON NEW HOUSE OF WORSHIP.

Pastor of First Church, in Address at the Services, Urges that Justice Be Done to the Living, "For After Death It Is Too Late to Show It."

Of particular interest to local Methodists was the laying of the cornerstone of the Vermont Avenue Square Methodist Church, which was solemnized yesterday afternoon. The church is being built at the corner of Budlong and Vernon avenues.

The services were opened by the Rev. Mr. Sapp, the pastor, and he introduced as the speaker of the day Rev. Charles Edward Locke, pastor of the First Methodist Church. Dr. Locke spoke first of the pride with which he contemplated the result of the efforts of Rev. Sapp and his band of faithful people, and of the satisfaction it gave him to be able to be present at such an important affair as this one.

"I ask you for a definition of life. What is it?" he said in the course of his address. "Is it pleasure, fame, wealth, culture? No. Life is what we make it, but close to its first principles is justice. Do justice to the living, for after death it is too late to show it." He cited instances from his own experience when just a word of encouragement would have helped some one, but withheld. It was the cause of remorse for a lost opportunity. "Three rules of life can I give you," he said, "do justice, love mercy, and walk humanely with thy God. If you are just to yourself you will be just with your fellow man, and if you are just to your fellow man you cannot help being just to your God, and justice to God and His teachings is the foundation of life."

Dr. Locke spoke long and earnestly of the duties of a Christian to his church, and of the need to be just and upright lest others should put the blame for his carelessness on the church, and be influenced by their mistake.

At the close of his address Rev. Sapp produced a blackboard, and proceeded to see how much money could be raised for the aid of the building fund. It was not long until a considerable sum was pledged.

The laying of the stone was done by the pastor, Rev. Sapp. Rev. F. M. Larkin, district superintendent, spoke a few words of encouragement and congratulation, and the benediction was pronounced by Rev. Dr. Lawrence.

The new house of worship will be of the mission type, built partly of stone and partly of frame work. When finished it will cost about $8000.

WANTED IN SANTA ROSA.

Frank Watts, booked on the police blotter as a fugitive, was arrested at Fifth and San Pedro streets by Detective Stevens early yesterday morning. Watts is wanted at Santa Rosa on a statutory charge, according to advices received at police headquarters from Sheriff J. K. Smith of Sonoma county. In issuing a description, the Sheriff used a photograph of a brother of the man wanted, instead of Watts himself. The latter denies any connection with the affair. He will be held pending action by the authorities of Santa Rosa.

WHAT CAUSES COLDS.

LONDON, June 26.—[Exclusive Dispatch.] Sir Frederick Treves astonished the public this week

PILING UP.

TACK ON NEW ONES TO DIXON.

LOOKING FOR ADDITIONAL CHARGES TODAY.

That of Criticising the Chief Is Expected to Occupy the First Place in the Attention of the Police Commission—Two Men Subpoenaed as Witnesses on This Point.

Interest in the case of Capt. of Police Charles E. Dixon, on trial before the police commission, was revived yesterday evening when it became noised about the Central Station that several new charges are likely to be called to the attention of the commission at today's special hearing.

Among these it is said that a charge of criticizing Chief Galloway will occupy the first place in the attention of the Police Commission. Ernest R. Werdin and Edwin Jergensen have been subpoenaed as witnesses to testify regarding this charge.

This particular charge grows out of an interview given out by Capt. Dixon to one of the afternoon papers a few days ago, when the Captain was quoted by Jergensen as severely criticizing the chief of the department in the matter of now historical Ducommun-street raid on bawdy houses. Dixon was quoted as saying that the raid had been engineered by political enemies who had purposely reopened the houses after the dismissal of the plain clothes squad which the newspapers have made notorious by repeated exposes.

After the publication of the alleged interview, Dixon saw fit to retract or to deny the statements published as his. Edwin Jergensen, the reporter who said he had an interview with him, backed up the published interview by an affidavit. Jergensen has been subpoenaed before the commission by the Chief, and, it is also understood is to be one of Dixon's chief witnesses.

Where Jergensen is to get off, as the phrase runs, remains to be seen.

Another of the chief witnesses for the defense at today's hearing is to be Police Sergeant David L. Adams, who it is said, has played an important part in assisting the Captain in the framing of his defense. Adams, it is rumored will be called upon to testify regarding the offer of information to Capt. Dixon by a person whose name has been withheld by the prosecution, regarding several immoral houses, which information was refused by the latter.

As a foil to the testimony of Sergt. Adams it is understood that the testimony of Samuel Solomon, the private watchman of Ducommun street, would prove interesting to the public if not valuable to the prosecution. Solomon was the private watchman in charge of the old red-light district. When Chief Galloway conducted his now famous personal raid against immoral houses, wherein six women were arrested in as many houses—all of them pleading guilty in police court and paying fines—the Chief did not hesitate in saying that the district in which the houses raided had been found was the district in which Solomon was responsible for law and order. The Chief went further and added in unequivocal terms that Solomon had been, as a private watchman, in full charge of the district.

The Chief said that Solomon was expected to make as full reports on the doings on his beat as any regular policeman and that it was also known that Solomon was a personal friend of Dixon. It is also understood in the same connection, that testimony will be introduced to the effect that this alleged friend of Dixon, Solomon, was one of the most important friends of the notorious Nick Oswald of E. T. Earl fame, and of Tom Savage.

Sydney Johnson, a Santa Monica saloon keeper, may also be a witness to testify as to the partaking by Dixon in the furtherance of the great and glorious cause of Good Government.

Among other charges which will be investigated, is Dixon's alleged familiar relationship with Blanche Ryan, former proprietress of the Dixie rooming house on New High street. Witnesses will also be interrogated concerning Dixon's connection with the robbery of James Hale in the Dixie rooming house several years ago. Also Dixon's inactivity in suppressing gambling houses and houses of prostitution will be investigated by the Commission.

FINDS EXCITEMENT.

Beach Visitor, Shot, Cut and Knocked on Head, Doesn't Know Who Did It.

Calletano Barragan, properly whitled by the police surgeons, is in the Receiving Hospital, trying to understand how it all happened. Barragan, in quest of a little excitement and relaxation from his labors as an asphalt paver, went to Hermosa Beach on a bit of a spree. At about 2 o'clock yesterday morning somebody plunked a bullet through his shoulder, somebody else cut him across the ear with a knife, and another somebody swatted him several mighty swats over the head with a club.

Barragan awoke in time to catch the 6 o'clock car back to Los Angeles, and he went to the house of friends at No. 234 South Alameda street. The friends sympathized with him and gave him another drink or two, but that did not seem to help the patient much, so they notified the police about 11 o'clock, and Barragan was hurried to the Receiving Hospital. He told the detectives he had no idea who had hurt him, and that he had not been robbed.

LION CUBS STARVE TO DEATH.

Deserted by Zoo Mother Collie Dog Offers Nourishment, But Her Services Are Refused.

[BY DIRECT WIRE TO THE TIMES.]

CHICAGO, June 26.—[Exclusive Dispatch.] Three lion cubs of Emma Eames, a magnificent lioness at the Lincoln Park zoo, are dead. Their heartless mother deserted them immediately after birth.

Keeper Devry secured the services of a sympathetic collie dog, which had babies of her own, and understood the case, but the cubs refused to accept nourishment from her. One of them suffered an obstruction in its throat and was chloroformed to death, but the remaining two starved.

2nd Notice

Old treatment of chronic Kidney disease by excitation has broken down. Deaths now nearly 90,000 and books declare it incurable. If you have had Kid-

"KOH-I-NOOR PENCILS
ARE AS FAR ABOVE ORDINARY PENCILS IN QUALITY AS THE KOH-I-NOOR IS ABOVE OTHER DIAMONDS.
Is Your Pencil a KOH-I-NOOR or Only an Imitation?
Your office equipment is incomplete unless it includes a dozen of the genuine "KOH-I-NOOR" the standard pencil of the world.
Its use makes for economy and efficiency. Because one "KOH-I-NOOR" will outwear half a dozen pencils. Efficiency, because "KOH-I-NOOR" leads are highly compressed, evenly tempered, entirely free from gritty particles or soft greasy spots and unbreakable. You will pay no more for a dozen for genuine "KOH-I-NOOR" pencils than for inferior kinds, but you will save money by their use. Let us convince you. "KOH-I-NOOR" pencils are made in 17 degrees to suit every need, from the softest (for stenographers' use) to the hardest (for draftsmen and architects).

We are direct importers of the famous "KOH-I-NOOR" pencils and recommend them to those who want THE BEST.
GRIMES-STASSFORTH STATIONERY CO.
232 and 234 South Spring Street.

JUST OUT
Southern California
STANDARD GUIDE BOOK
By the Los Angeles Times
1910
The Only Complete Guide of the Country Ever Published.
A HANDBOOK FOR RESIDENTS AND TOURISTS
Being a Timely Directory Conveying Important Information Concerning the Southern Pacific Company
MAPS AND ILLUSTRATIONS
Showing Automobile, Railroad, Trolley and Steamer Routes
PUBLISHED BY
The Times-Mirror Printing and Binding House
Los Angeles
For Sale at Newsdealers, Times Branch Offices, and by Mail. Price $1.00, By Mail, 10c Extra.

REMOVAL SALE
Now in Progress—High Grade Pianos and Player Pianos Deeply Reduced
GEO. J. BIRKEL COMPANY
STEINWAY, CECILIAN AND VICTOR DEALERS
345-347 South Spring Street

SAN FRANCISCO OFFICE
Los Angeles TIMES
1206 Call Building
PHONE—Kearney 2121

CANADIAN PACIFIC RAILWAY
LOW ROUND TRIP RATES
TO ALL EASTERN CITIES
During the Summer Months, with Stop-over privileges
CANADIAN PACIFIC RAILWAY
Six Hundred Miles of Unsurpassed Scenery through the Canadian Rockies
CALL OR WRITE FOR RATES AND INFORMATION
E. E. PENN, General Agent Passenger Department, 648 Market St. (Palace Hotel Bldg.), SAN FRANCISCO
A. A. POL...

BISHOPS COCOA & GROUND CHOCOLATE
A. J. Hamilton & Son, STACY & ...
USE CREME INNOVATION
any time as a protection for the skin before riding. We all do. Have a jar with you at the exposition.

...OL INDUSTRY.

WORK ON PIPE LINE.

...Is Building from ...e to Maricopa.

...Are Interested in ...ter Question.

...ws of Interest ... Oil Fields.

...RESPONDENCE OF THE TIMES.]

...June 25.—The Associ... Company has a crew ...direction of Mahoney ..., who are building ...aricopa line. The crew ...ed near section 17, 22-... five miles south of ...machine being used in ...g for the pipe is work...ctively in the Kettle... the digging crew ... miles ahead of the ... a swarm of men will ... on the Kettleman ... on section 1, 22-16, ... erecting the station ... mechanics working on ... house and pumps. ... has been completed ...e of water has been ...se of the station. ... the Pantheon Oil ...ty on section 32, 19-... down and prepara... made for the installa... drill. Superintendent ...s belief that the for... territory is such that ...ll be realized by the ...d that the well will ...k less time. ... Company's well on ... down over 700 feet ... ...stery well on sec...tion 700 feet in an ...well is also being ...ery. ...No. 12 was spudded ...l will be sunk ... ...a Creme Petroleum ...23-25 was spudded ...r drill is being used. ...becoming more pop... as field as the work ...curity Oil Company ...ded in during the ...with a rotary, has ...in deep territory ...pect to finish the ...rst part of next ...n been suspended ...nt and casing is ...the hole which is ...fest deep. ...has taken the su... the Pacific States ...He has succeed... inch casing, which ...se joints of per... lost in the bot... it is the inten... before the well ...mp. ...oleum Company ...derricks erected ...Kettleman Hills ... more with a ...inch drilling will ...short time. The ...on sections 18, ...and Graham is ...company. ...down over 2350 ...on of the opera... be taken into ...ated before the ... 3, on 12, 20-14, ...gasser during ...the tools and ...and burn... now being put ...into the oil ...that the well ...good producer. ...put on the ...is producing in ...barrels. ...put in place ...down up a few ...property and ...of three boilers ...and in better ...before. ...Nevada Petrol... feet in six inch ...to be finished ...is being rigged ...and operations ...the first of the ...

...pany is down ...ning and mak... during the carry... considerable ...ed. ...been addressed ...idents in the ...is present at a ...the city hall next ...ng is to further ...operator in the ...committee of ...ted some time ...for a permanent ...nature and has ...companies op... field request... movement but ...nyed from a ...ance. ...of the com... the superin... companies and ...ssign relative ...; the su... take the mat... of their various ...get some agree... organization, ...that the or... great advant... rather than to ...the company ...ation of those ...ing that those ...movement will ...the officials ...these lines and ...s purely ad... reference.

...FIELDS. ...INTEREST. ...OF THE TIMES.] ...R. J. M... interests ...returned ...where he ...object ...standard ...and nev... $30,... ...d in ...suit ...of ...sale ...Oil ...Mr. ...dend... $50,000 ...Mr Hol... partner ...Oil ...

PRETTY DA...

OVER LONELY ... GO ...

Representing the ... of California to ... Horseback to Ga... mation of the ... Thousand-Mile T...

A horseback ride... miles of Arizona... only companions t... yote and rattlesn...

Miss Florence ... secretary of the Forest... California, who will u... for a long journey ... through Arizona.

...sional view of cowboys ...tors, will be undertaken ...ence L. Pierce, secretar... eastry Society of Californ... part of next week.

Miss Pierce is not on ... or in search of adventure

H-I-NOOR
ILS
AR ABOVE
NCILS IN
T AS THE
NOOR IS ABOVE
OTHER DIAMONDS
Pencil a KOH-I-NOOR or Only an Imi
e equipment is incomplete unless it includes a
mous "KOH-I-NOOR" the standard pencil of the
makes for economy and efficiency. E
-NOOR" will outwear half a doz
because "KOH-I-NOOR"
nely tempered, evenly
greasy spots and
ll pay 10 cents each
"KOH-I-NOOR"
by their use.
to suit every
drawing or sketching.
the famous "KOH-I-NOOR" PENCI
want THE BEST.
SSFORTH STATIONERY COMPA
nd 234 South Spring Street.

JUST OUT
hern California's
RD GUIDE BO
Los Angeles Times
1910
omplete Guide of the
Ever Published.
FOR RESIDENTS AND TOUR
Directory Conveying Important Info
ing the Southern Pacific Coast.
RS AND ILLUSTRATIONS
Public Railroad, Trolley and Mountain
PUBLISHED BY
Mirror Printing and Binding Hou
Los Angeles
Times Branch Office, and at
e $1.00, By Mail, 10c Extra.

VAL SA
gress—High Grade
Pianos Deeply Re
IRKEL COM
Y, CECILIAN AND VICTOR DEALERS
7 South Spring Str
ISCO OFFICE
ngeles
MES
Building
earney 2121
W ROUND TRIP RATES
ALL EASTERN CITIES
Summer Months, with Stop-over privi
N PACIFIC RAI
ssed Scenery Through the CANADIAN
WRITE FOR RATES AND INFORMATION
A. A. POLH
Mkt. Sts.), SAN FRANCISCO
OA & GROUND CHO
ON & SON STACY A
311 So
REME INNOVATIO
the skin before riding,
wherever, she all druggis

WORK ON PIPE LINE.

Building from Maricopa.

Interested in Question.

of Interest Fields.

[SPECIAL TO THE TIMES.]

E.—The Associ-company has a crew section of Mahoney who are building line. The crew day section 17, 23-miles south of being used in the pipe is work-in the Kettle-digging crew miles ahead of the crews of men will the Kettleman section 1, 22-16, the station working on house and pumps. has been completed of water has been of the station.

the Pantheon Oil section 32, 19-down and prepara-for the installa-Superintendent belief that the for-ery is such that is realized by the that the well will less time.

company's well on over 700 feet very well on sec-700 feet in an is also being

12 was spudded will be sunk

Crude Petroleum 9-65 was spudded still is being used. coming more pop-held as the work Oil Company filed in during the as a rotary, has in deep territory rest to finish the part of next been suspended and casing is the hole which is not deep.

taken the su-Pacific States He has succeed-such casing, which joints of per-lost in the bot-It is the inten-before the well way.

Petroleum Company derricks erected Kettleman Hills more with a drilling will short time. The on sections 18, and Graham is company.

down over 2350 of the opera-to be taken into before the

1, on 12, 30-14, power during the tools and and burn-now being put into the oil that the well producer. put on the producing in barrels. put in place up a few property and three boilers and in better

Honda Petrol-lost in six inch to be finished being rigged and operations in first of the

ery is down and mak-the carry-considerable

addressed tents in the present at a city hall next is to further matter in the committee of some time a permanent and has companies op-field request-ment but from a

of the com-the superin-panies and relative the su-the mat-various agree-mination, the or-advant-than to company that those that will officials and ad-

VERY MORNING.

INDUSTRY.

WORK ON PIPE LINE.

Building from Maricopa.

Interested in Question.

of Interest Fields.

[SPECIAL TO THE TIMES.]

E.—The Associ-company has a crew section of Mahoney who are building line. The crew day section 17, 23-miles south of being used in the pipe is work-in the Kettle-digging crew miles ahead of the crews of men will the Kettleman section 1, 22-16, the station working on house and pumps. has been completed of water has been of the station.

the Pantheon Oil section 32, 19-down and prepara-for the installa-Superintendent belief that the for-ery is such that is realized by the that the well will less time.

company's well on over 700 feet very well on sec-700 feet in an is also being

12 was spudded will be sunk

Crude Petroleum 9-65 was spudded still is being used. coming more pop-held as the work Oil Company filed in during the as a rotary, has in deep territory rest to finish the part of next been suspended and casing is the hole which is not deep.

taken the su-Pacific States He has succeed-such casing, which joints of per-lost in the bot-It is the inten-before the well way.

Petroleum Company derricks erected Kettleman Hills more with a drilling will short time. The on sections 18, and Graham is company.

down over 2350 of the opera-to be taken into before the

1, on 12, 30-14, power during the tools and and burn-now being put into the oil that the well producer. put on the producing in barrels. put in place up a few property and three boilers and in better

Honda Petrol-lost in six inch to be finished being rigged and operations in first of the

ery is down and mak-the carry-considerable

addressed tents in the present at a city hall next is to further matter in the committee of some time a permanent and has companies op-field request-ment but from a

of the com-the superin-panies and relative the su-the mat-various agree-mination, the or-advant-than to company that those that will officials and ad-

eral new bungalows for the new families that will go there to live. There is a large settlement there now.

With the new gushers spouting oil there is a renewed interest in the oil fields on the west side and many people are going out there to see them.

In the case in the Superior Court here of D. S. Rachman and Charles A. Son against the Consolidated Midway Oil Company and others, a demurrer was filed last evening asking that the case be dismissed.

The defendants in the case of Kern Sunset Oil Company against the Loma Vista Oil Company have filed a demand for a jury trial. The case has been set for June 30.

The several oil gushers in the west side oil fields will be shown to the people all over the world by moving pictures. A firm making moving pictures has a man in the fields now taking views of the gushers and these pictures will be thrown on the canvass as soon as they are ready.

Several oil companies have entered an agreement to deliver oil to the Independent Oil Producers' Company, the agreements having been filed with the clerk and recorder here. Those agreeing to deliver oil were: Knob Hill Oil Company, Ethel D. Oil Company, Expansion Oil Company, Dillon Oil Company, Tannehill Oil Company, Muscatine Oil Company, Fox & Garrett Oil Company, and the Cheney Stimson Oil Company.

Invitations Sent Out.

The Chamber of Mines and Oil has sent out from 5000 and 6000 invitations to mining and oil men asking them to spend their vacations in Los Angeles. These were sent throughout the Southwest and Mexico.

New Members Elected.

The following new members were elected at the last meeting of the directors of the Chamber of Mines and Oil: E. K. Wood Lumber Company, American Steel and Wire Company, John Doherty, Leon Willson, German-American Savings Bank, Great Western Smelting and Refining Company, R. W. Shoemaker, Albegg & Reinhold, W. E. Hughes, American Fuse Lighting Company, Walter W. Brown, H. W. Johns-Manville Co., the Radial Power Hammer Company.

Vacation for the Brokers.

The brokers on the Los Angeles Stock Exchange decided yesterday upon an adjournment from Friday, July 1, to Tuesday, July 5. This will cover the holiday period and give those that so desire an opportunity to attend the Jeffries-Johnson fight at Reno. Some of the brokers will spend the time in a visit to the oil fields.

The San Francisco exchange will also be closed during the same period, and some of the big eastern exchanges will close for a longer time.

Price for May Deliveries.

The report of the Union Oil Company as the selling agent for the Independent Producers' Agency shows that the members of the agency will be paid a fraction over 42 cents a barrel for May deliveries. This is more than ½ cent better than the agency members received for their oil in April.

The Way of Some Gushers.

Word was received from Bakersfield Saturday to the effect that the Pacific Midway and Consolidated wells had given out and that very little oil was coming up.

It is very probable that these wells, as is usual with the big gushers of that field, sanded up almost immediately after the first blowout. Such a condition is no indication that both companies have not brought in wells that will prove good producers.

TIP YOUR SOMBREROS.

PRETTY MISS TO DARE DESERT.

OVER LONELY WASTES SHE WILL GO ALONE.

Representing the Forestry Society of California She Will Travel on Horseback to Gain Technical Information of the Forest Reserves. Thousand-Mile Trip Planned.

A horseback ride that will cover 1000 miles of Arizona deserts, with her only companions the jack rabbit, coyote and rattlesnake, with an occasional view of cowboys and prospectors, will be undertaken by Miss Florence L. Pierce, secretary of the Forestry Society of California, the latter part of next week.

Miss Florence L. Pierce,

secretary of the Foresters Society of California, who will start next week for a long journey on horseback through Arizona.

Miss Pierce is not on pleasure bent or in search of adventure. She understands that she has been instructed to visit thirty lumber camps, widely scattered over Arizona. There she will investigate the methods of felling trees, the quantities dressed, the species selected, the shipping points, and, as far as possible, what the lumber will be used for.

The lumber camps of Arizona differ little from the lumber camps of Michigan. The tree fellers are a rough and ready lot, and the camp amusements are of the rudest kind. That a handsome young woman should venture alone into these camps, where the men are a law unto themselves, seems incredible. But Miss Pierce, and she is only 23, does not know the word fear. She is a crack shot with revolver and rifle, is tall and robust, and has eyes that will intimidate the boldest lumberjack.

Of course, the society furnishes her with letters of introduction to the superintendents of the various camps, and, while at a camp she will be shown every courtesy. But, after leaving this protection, Miss Pierce will be an atom on the desert, thrown upon her own resources, her only safeguard the revolver which she will carry, and her native courage.

The trip will consume a month, and she is preparing for every emergency.

"I expect to camp for a few days on the rim of the Grand Cañon," Miss Pierce said yesterday. "After that, I shall inspect the forest reserves, and then go to the lumber camps. Afraid? Why, no. I am simply delighted. Practically, it will be a month on horseback, an exercise I love. Then I shall do a little hunting. Anything in the shape of game that comes my way will fall a victim to my unerring aim; that is, if I can approach within a reasonable distance. I am a New York girl, and in that city you don't see jack rabbits and rattlesnakes and coyotes, except in the Zoo. I have heard a lot about the jack rabbit and how difficult it is to shoot one. The peaky thing is the color of a sage brush. It waits until you fire, and at the flash, moves a foot, and you never touch it. I am going to get a jack rabbit and a coyote and a mountain lion.

"What's that? A millionaire lumber man! No, sir. There is no romance in this trip. Purely business."

SCROLL FOR SYNAGOGUE.

Valuable Gift Presented to Congregation Sinai at the Services in Synagogue Yesterday.

At he services at Sinai Temple, Twelfth and Valencia streets, last night, a magnificent Talmud was presented to the congregation by Mr. and Mrs. Abraham Granas, No. 1101 Westlake avenue. The Talmud, according to Jewish custom, is in the form of a scroll of fine parchment, twenty inches wide and several hundred feet in length, decorated with religious emblems in solid silver. Upon it the entire Talmud is painstakingly written by hand. From these presentment scrolls, of which the church now has several, the services peculiar to the Hebrew faith are given in turn.

Mr. and Mrs. Granas were thanked for their valuable gift in an address by the Rabbi Isador Myers. N. A. Alter, reader and canter of the church, also spoke. Following the services the donors of the scroll gave a reception to members of the congregation at their home.

You are missing a real opportunity
if you don't buy a Fitzgerald club piano

I Got One of Those Club Pianos.

We have told you these pianos are worth 3 hundred and 75 dollars each—*and so they are.*

Come and see them. You can see for yourself that they are worth it. ***Seeing is believing.*** Don't let anything switch you in your determination to ***see and examine these pianos.*** You may take our word for it, that they will be a revelation to you. Take our word for it, you will consider them worth ***at least a hundred dollars more than you have to pay.***

The pianos being distributed through the Fitzgerald piano club are worthy of being placed in any man's home. ***They are good pianos.*** You are missing an opportunity if you don't look at them.

So Did I.

$5 Cash No Interest Added $1.25 Week

Don't judge these pianos by the price ($277.50). Judge them by what they are worth ($375).

If there wasn't a single other advantage in joining the Fitzgerald piano club; if there wasn't a single privilege given club members other than is given with a regular piano sale, the economical feature of these club pianos *alone* should appeal to every one who is interested in making their dollars go as far as possible.

For the benefit of the people who find it inconvenient to visit our store in person we have compiled a booklet giving full details of the club plan, and showing the three different styles and woods of the club pianos. We will be glad to mail this book free of charge, to all those who will fill in and return to us the coupon in the lower right hand corner of this sheet. Write today for this booklet and we'll enclose one copy of fifty Old Favorite Songs without cost.

Fitzgerald Music Co.

VICTOR AND COLUMBIA DEALERS

523 South Broadway, Los Angeles

Fitzgerald's 20th Anniversary Piano Club

CLIP OUT THIS COUPON NOW AND MAIL TO US TODAY

Fitzgerald Music Company, Los Angeles, Cal. Department T

Gentlemen—Please send me without charge, postage prepaid, your new booklet, entitled "The Fitzgerald 20th Anniversary Piano Club," and understand that this request places me under no obligation whatever.

Name

Address

City State

Entered in accordance with the Copyright Act of March 4, 1909, by Martin McCarrick and the Fitzgerald Music Co. Unauthorized use in whole or in part or colorable summaries thereof forbidden.

FACTS, FEATURES AND FANCIES FOR WOMEN.

BY OLIVE GRAY.

A BRILLIANT figure in gorgeously colored clothes attracted my attention as I passed upon a car, and when I saw that it was a Gypsy I disembarked at that corner instead of the next, just to look at her.

She formed a picture as she stood with her brown baby in her arms, the disrupted park for a background, looking, like a wilderness with its felled trees and seeded wood; and I found myself wishing that there were more color upon our streets—more brilliantly clad figures, such as the peasantry of some countries furnish.

The sombre clothing of men and women upon our streets grows monotonous, and I am always pleased when I see even the Hungarian women with their gaily embroidered head scarfs, waddling forth to Broadway upon Fridays, in search of bargains.

For myself, I would like to see more color at every hand, not alone in the clothing, but upon the floating banners, above the stores, and I wish that all country houses bore banners with their colors and their insignia, would make life brighter and more interesting, it seems to me.

The tailor-made rules of street fashion which call for an elimination of anything but neutral tints does away with much of the individuality which might otherwise prevail.

I noticed in one of my favorite lunch places a girl whom I had seen and admired last year, but whom I had missed as we changed our luncheon habits; and I was disappointed to see that she had made a complete change in her style of dress. She is a girl with a bright complexion and dark hair, and she used to wear much scarlet and other brilliant colors and very dressy hats—almost "loud," in fact—but if I had ever been inclined to criticise I took it all back when I saw her in the most subdued of drab tailor-made suits, and with a plain sailor, and no touch of color anywhere. I felt a sort of personal loss, as though I had been deprived of something which was mine by right, in failing to delight my eyes with her bright plumage which so corresponded with her beauty.

I have always half believed that our friends should be consulted about our clothes, as they really see more of them than we do ourselves.

* *

Another Mystery.

In the window of a Spring-street clothing store there is something so interesting that policemen had to keep the crowd in order on Saturday, so interested were they in trying to see and to solve the mystery.

There is an ordinary water glass and suspended above it a bottle tilted half running stream. It might be arranged to rid the glass of the fluid, but the former matter is an unsolved problem, to the onlooker.

* *

Fad for Gardening.

Among the "elect" it has become the fad to do gardening. Not by proxy, either, but in fact. To actually weed and dig, to plant and to transplant, to mow and to sow.

Here is something sensible, for it is first-class exercise, and will keep both mind and body healthful. Better than even golfing, too, for the development of the muscles of the arms and back. Stout shoes, khaki clothes, with short skirt and easy fitting blouse and preferably a golf girdle underneath, is the attire for doing such work in compelete comfort.

Taste, judgment and common sense may at the same time be exercised in carrying forward this play-work. Anything is good which takes people out of doors; but when that anything develops body, brain and character as well, it is more than ordinarily good.

* *

As to Summer Laundering.

There are few women of ordinary means who do not find themselves at some time obliged to "do up" something in the way of dainty lingerie blouses or gowns. The following plan may be followed with satisfaction in doing this work: Wash in a good white soap, rubbing carefully with the hands to prevent tearing. Rinse thoroughly, then use bluing sparingly. Starch with one tablespoonful of starch and one-half tablespoonful of borax to about one quart of cold water. Roll in a towel and when dry enough, iron. The use of the perfumed starch is very pleasant, as the perfume is delightful both when ironing and when wearing.

If you do not feel that the lingerie frock or the blouse actually needs washing, but if it looks "mussy," it may be made to look as well, or nearly so, as if laundered, by spreading upon the surface a cloth wrung out in water and pressing with a warm flatiron.

To sprinkle clothes, make a "sprinkler" by perforating the tin top of a ketchup bottle which screws on tight. Perforations may be made by using a tack, pounding with a hammer, being careful not to make the holes too large. Sprinkling done in this way is apt to be more evenly distributed than when done by means of the hand.

To remove dirt spots from a garment which you do not care to launder fully, use a hand scrub brush upon the surface, which you hold out smoothly; you will find that the spot disappears almost at once under this treatment, if you use any good white soap. The brush is more effective

The room chosen for this use should be one having a good clear light, as nothing is more essential.

Another essential is a long table for cutting garments. It is next to impossible to do good work if you have not the conveniences, and a long table of the proper height, is absolutely needed in this kind of work. Cupboards, so arranged as to hold unfinished clothes to best advantage and a pocketed screen for a "catch-all" for the many needed little articles in use, is a great convenience. Then there should, of course, be large drawers for folding away goods or garments which are not ready to leave the "factory." The carpet and all furniture of the sewing-room should be of the most simple and sanitary design, with no upholstering and no carving. Plain cleanliness is even more essential here than in other rooms in the house.

* *

Travel Gifts.

The fashion of giving baskets of fruits and flowers to the departing traveler has been largely supplanted, in some of the eastern cities, by the sending of a "book collection." Competent persons in the big stores select the collection, choosing such books as will be light and pleasant reading and which will not deal too often with the same or similar themes; these collections, either large or small, are then tied together with a pretty ribbon, are put in pretty packages, and behold a gift which will cause no anxiety as to whether it will fade, and will necessitate no extra "tip" to the porter for care en route.

Another fashion which has come into favor is to present to the seafarer who is setting forth for a long vyage a pretty "chest" of biscuit, especially prepared for the sea appetite. At first glimpse one might expect the chest to be empty, in order to satisfy this appetite, but so delicate are these viands that they will tempt or coax into being the most persistently "absent hunger," it is said.

* *

Some New Wrinkles.

An example of a new style in "tailor mades" is of soft gray chiffon broadcloth. The skirt is short and narrow, with a knee-deep hem of Ottoman silk in the same shade. The little hip-length coat is also of the silk and has a large collar of the square sailor style, the coat fastening with a single large button at the breast. While this is a smart model, the extreme is seldom a fixture in the best tailor made suits.

One of the newest gowns has the skirt cut a double box plait in back, to a narrow gore in front and finished with a shaped flounce, the sides of the skirt being circular.

To fill in the coat with a deep shawl collar, there are vests of white linen or black and white checked linen, piped in different colors and buttoning with small gilt buttons.

Tailored costumes with the white linen with the fine hair stripes of black or color are remarkably smart if made up with pipings of a plain linen, matching the color of the hair line.

Plisse frills for the neck are now made of Paisley printed silk and covered with white tulle, the two materials fine pleated together and edged with a stiff band of the Paisley silk.

It apparently makes little difference whether the coats of the tailored linen suits have one, two or three buttons. The fastenings, whatever the number, are placed down well toward the waist line.

To carry with light silk or lingerie frocks, there are exquisite little hand bags of silk in delicate pastel colors, hand-embroidered and mounted in oriental silver. A tiny coin purse is fitted inside.

The veiling of everything amounts to a mania. Varied and startling effects are thus obtained. Sometimes as many as three layers of chiffon or gauze are interposed, one above the other, with iridescent effects.

Malline is used to an ever-increasing extent as the season advances, not only for veiling flowers and feathers on hats, but for bows and loops on hats, for neck bows and for veiling entire costumes it has a distinct place.

MANY GO SEAWARD.

Fifty-five Thousand Is Traffic Man's Estimate of Passengers to the Resorts Yesterday.

The traffic to the beaches yesterday was so heavy that the regular service between Los Angeles and Long Beach on the Pacific Electric was doubled, and all day long two and three-car trains left sixth and Main streets on a seven and ten-minute service.

The regular service requires a twenty-minute headway for each train, with only a portion of the service operating with more than one car.

On the northern division five extra trains, loaded to the guards, were required to handle the traffic to Sierra Madre alone.

The traffic to Venice and Ocean Park on the Los Angeles Pacific was also heavy. Traffic officials estimate the haul yesterday from Los Angeles to various out of town points at close to 55,000 persons.

SKETCHING OUTFITS

TO TAKE on your summer vacation. We have everything necessary for outdoor nature sketching. Japanned tin boxes, containing oils or water colors, palettes, brushes, etc., artist stools and umbrellas.

Try the new art work, "Brass Craft." We have the artistic designed for piercing and the tool sets for working in metals, with instructions with outfits, as a child can do the work.

Artistic Material Department

H-I-NOOR
ILS
AR ABOVE
NCILS IN
T AS THE
-NOOR IS ABOVE
OTHER DIAMONDS.
Pencil a KOH-I-NOOR or Only an Imit
e equipment is incomplete unless it includes a
enuine "KOH-I-NOOR" the standard pencil of the
makes for economy and efficiency. Ec
ach "KOH-I-NOOR" will outwear half a doz
ils. Efficiency, because "KOH-I-NOOR" le
ghly compressed, evenly tempered, entirely fr
flinty particles or soft greasy spots and pe
unbreakable. You will pay 10 cents each
a dozen for genuine "KOH-I-NOOR" pen
you will save money by their use. A
convince you. "KOH-I-NOOR" pen
made in 17 degrees to suit every pu
drafting and duplicating and
and mathematical lines.
H-I-NOOR
PENCILS
the famous "KOH-I-NOOR" PENCI
ant THE BEST.
SSFORTH STATIONERY COMPA
nd 234 South Spring Street.
JUST OUT
hern California's
RD GUIDE BO
Los Angeles Times
1910
omplete Guide of the
Ever Published.
FOR RESIDENTS AND TOUR
Directory Conveying Important Info
ing the Southern Pacific Coast.
PS AND ILLUSTRATIONS
ilic Railroad, Trolley and Mountain
PUBLISHED BY
Mirror Printing and Binding Ho
Los Angeles.
Times Branch Office, and at
e $1.00, By Mail, 10c Extra.
OVAL SA
gress—High Grade
Pianos Deeply Re
IRKEL COM
Y, CECILIAN AND VICTOR DEALERS
South Spring Str
ISCO OFFICE
ngeles
MES
Building
earney 2121
ROUND TRIP RATES
ALL EASTERN CITIES
Summer Months, with Stop-over privi
N PACIFIC RA
ssed Scenery through the CANADIAN
WRITE FOR RATES AND INFORMATION
A. A. POLH
Gen'l Pass'r Agt., SAN FRANCISCO
OA &
GROUND
CHO
on & Son
SOLE
STACY A
311 So
REME INNOVATIO
the skin before riding,
moisture. See all druggists.

ORK ON IPE LINE.

Building from Maricopa.

Interested in Question.

of Interest il Fields.

[illegible] OF THE TIMES.]
15.—The Associ-
pany has a crew
ction of Mahoney
who are building
line. The crew
ear section 17, 23-
miles south of
being used in
the pipe is work-
in the Kettle-
digging crew
ahead of the
men of men will
the Kettleman
section 1, 22-16,
the station
ics working on
and pumps.
been completed
water has been
the station.
The Pantheon Oil
section 32, 10-
down and prepara-
for the installa-
Superintendent
belief that the for-
ry is such that
realized by the
that the well will
hree times.
pany's well on
over 700 feet
ey well on sec-
t 700 feet in an
ll is also being
ll was spudded
ell will be sunk
Crane Petroleum
-15 was spudded
ell is being used.
ing more pop-
hold as the work
ny Oil Company
ed in during the
a rotary, has
h deep territory
ect to finish the
part of next
been suspended
d and casing is
he hole which is
feet deep.
taken the su-
Pacific States
ch has succeed-
ch casing, which
joints of per-
lost in the bot-
it is the inten-
before the well
Company
derricks erected
Kettleman Hills
more with a
ch drilling will
short time. The
on sections 18,
and Graham is
pany.
down over 2350
on of the opera-
be taken into
ed before the
, on 22, 20-14,
pacer during
the tools and
ed and burn-
now being put
into the oil
that the well
and producer.
put on the
producing in
barrels.
put in place
own up a few
property and
three boilers
and in better
ndrada Petrol-
ost in six inch
to be finished
being rigged
and operations
the first of the
pany is down
ing and mak-
ing the carry-
considerable
been addressed
ments in the
present at a
city hall next
is to further
matter in the
committee of
d some time
a permanent
ers and has
panies op-
and request-
movement but
word from a
of the com-
superin-
panies and
relative
the su-
the mat-
various
some agree-
sultation.
that the or-
great advant-
than to
company
of those
that those
ment will
officials
ders and
party ad-
TON.
ERNING.]
ay, M.
Advertis
returned
ch he
subject
standard
nev-
ha-
ed in
suit
of
Oil
Mr.
ay
ed
ds
ue
ue
ue

SPORTING NEWS, LOCAL AND TELEGRAPHIC.

RICKARD AT PEACE.

FIGHT ARENA IN THE AIR.

Framework of Big Pavilion Is Now in Place.

Nevada's Hot Desert Air Is Steaming Up.

Police Officials Are Ready for Bad Actors.

[ASSOCIATED PRESS NIGHT REPORT.]

RENO (Nev.) June 26.—Quiet, steady progress, in striking opposition to the mad whirl of events that has marked receding days, characterized the first Sunday in Reno since the Nevada metropolis became the mecca of the sporting world, as the theater of the complex pugilistic drama, the Jeffries-Johnson fight.

With his arena springing into being like some strange Brobdingnagian mushroom, his gigantic fighters devoting themselves to earnest preparation for the meeting and every hour bringing him assurances of fan-laden Pullmans starting from all points of the compass to reach the ringside, Tex Rickard, nerve center of it all, knew the first day of peace he has experienced since Gov. Gillett, of California, issued his "stop the fight" orders.

Around the fighters' camps it looked as if Sunday picnics had taken possession. At Moana Springs, every type of vehicle known in this region was in evidence. There was a continuous procession of automobiles, carriages, motorcycles and pedestrians winding along the road all day. Jim Corbett was master of ceremonies at the quarters and spent most of the day as the center of interested groups which gathered around him.

Jeffries was not to be seen. He began the day with a fishing excursion which led him up the Truckee River, and the restless, shifting crowd at the Springs heard little of his plans. That peculiarity of the back-from-Elba pugilist, his utter disregard of anybody's views as to what he should or should not do, is as noticeable here in Nevada as it was at Ben Lomond or at the camps he occupied before the fights which won him his fame.

Jack Johnson was his own master of ceremonies. The big negro was in his most affable humor, which is saying a good deal. He began the day with a brisk eight-mile walk, then postponing his ring work until the cool of evening, spent much of the day entertaining the visitors who thronged the resort.

JACK WAS HAPPY.

It is one of Johnson's traits that he likes to see everybody happy. He was keeping things going most of the time today, urging singers in the café to greater efforts, calling this or that bystander into the fun and occasionally assisting the general merriment with solo or obligato selections on his 'cello. Johnson is passionately fond of music. As he sits about the café, his feet, hands, head and whole body sway to the rhythm of whatever music there is within sound, and his performance on his cumbersome instrument is excellent.

Nearly everybody in Reno visited one or the other of the camps today. Most of them visited both. There were many women in the curious throngs and their summer finery lent a festive appearance to the assemblage at each camp. To view the groups no uninformed observer would for a moment suspect that it was all in preparation for a desperate prize ring encounter.

About the streets of the city and in front of the hotels, every place where protection from the sun's ardor was to be found, roamed men from all parts of the country, the war correspondents of the coming battle. More of them are arriving by every train and the history of the contest will be handed down with more elaborate detail than has ever been given to a ring encounter.

With little in the way of stirring events to distract their attention, the street gatherings today drifted back to the big question—who will win? The corners were noisy with arguing authorities on fight matters. Opinions voiced by men whose words are taken as sporting law in various sections of the country, could be heard on every hand.

Fighters with long ring records, promoters who have staged great battles in their time, trainers made wise in fighting lore by years of experience with fighters of international fame, jostled and joked with each other all day; and in all the talk there could be secured no concensus of opinion. There are too many angles and issues, too many possibilities and unknown quantities to admit of anything like a forecast of the outcome.

The rank and file of the July 4 audience has not put in its appearance as yet. When they come they will come with a rush and the railroad officials are preparing to handle the greatest traffic congestion the city has ever known. A few are dropping in from time to time, via the Salt Lake-Beam route, but the railroad is policing its lines in all directions to guard against the uninvited guests, while the town and county peace officers, backed by the State police, are taking care of any rough characters.

ARENA ALMOST READY.

When darkness fell tonight on the site upon which the two heavyweights will meet, the entire framework of the arena had been set in place. At noon yesterday there was not a scantling on the ground. The remarkable speed with which the contractors have shaped the skeleton of the amphitheater has greatly pleased Promoter Rickard, and it was announced today that the open-air pavilion would be completed by Saturday.

Two hundred men, under the direction of gang bosses, have followed the lead laid out by contractor McLaughlin, and section by section the sides of the octagon, with the heavy seat rests sloping to the ringside have been hoisted into position and fixed there. Already the arena has taken shape. Most of the heavy work has been completed in fourteen hours.

The arena is being built by the original plans adopted for the one which has been constructed here, the only difference being in the sizes of the structure [illegible] are ready for the fight will be room

MUCH MONEY ON JEFFRIES.

San Francisco Sports Are Laying Good Odds Against the Black Champ.

[ASSOCIATED PRESS NIGHT REPORT.]

SAN FRANCISCO, June 26.—Betting on the Jeffries-Johnson fight was heavy today, with the odds remaining 10 to 6 in favor of the white man.

In spite of the fact that it was Sunday, a large amount of money poured into the pool rooms all day, but it was so evenly distributed that the odds were not affected.

Local bettors still control the situation, but it is expected an influx of Eastern money in the next few days may lengthen the prevailing odds.

and the worry of arena building is entirely off my mind.

"From now on it will be simply a matter of handling the people who are coming. The sale of tickets has practically opened here and will be in good swing by tomorrow. Orders are coming in fast and I think that the big pavilion will be crowded."

READY FOR ROUGH-NECKS.

Capt. William M. Cox, of the Nevada State police, arrived with six of his picked desert riders this moring. He comes under the order of Governor Dickerson and will be joined by more of his force later. Capt. Cox and his men will assist the local authorities in preserving order on the day of the fight and until that time.

Tom Corbett, of San Francisco, who has been appointed official betting commissioner for the Jeffries-Johnson fight, by Tex Rickard, is expected Wednesday morning to handle wagers that will be made. Much interest is displayed on the streets and in hotels as to the probable price that will rule when the local betting is under way.

Upon his return from his fishing trip at Wheeler's Laxe, Jeffries retired to his quarters and spent an hour in seclusion from the crowd. Late in the afternoon he came to Reno in an automobile with his brother Jack and two friends.

John L. Sullivan was the visitor of the day at the Jeffries camp. He met his old-time rival, James J. Corbett, and was led by him into conference with Jeffries and Joe Choynski. Gathered in the shade of a cottonwood tree, the four heavy-weights who have contributed more, perhaps, to ring history than any other four men, enjoyed a pleasant chat, at the conclusion routine which Jeffries reached for his rod and reel and was off for a mess of trout.

Jack Johnson in a particularly playful mood, followed a fairly full routine of training today. He took an eight-mile walk in the morning and after the afternoon siesta went four rounds with Al Kaufman and a like number with Walter Monahan. Bag punching concluded the afternoon performance.

Johnson again declared he felt absolutely no ill effects from the altitude.

THE GREAT TEST.

ENDURANCE WILL DECIDE WINNER.

NEITHER JEFF NOR JACK HAS HAD GRUELLING FIGHT.

Protoplasmic Vigor Is Mysterious Quality, Says Jack London, Who Believes Jeffries Possesses It. Johnson Has Great Asset in Power to Relax Muscles.

BY JACK LONDON.

[BY DIRECT WIRE TO THE TIMES.]

RENO, June 26.—[Exclusive Dispatch.] In considering the relative merits of the two big men who are to try conclusions a week from Monday, it must be remembered that neither man has ever been really extended, and that neither man has ever been compelled to endure to the uttermost. Barring a lucky punch in the opening rounds, endurance will play a large part in determining which man is the better. And by endurance is meant the capacity not only to assimilate punishment, but the capacity to administer punishment and to keep on administering more and more punishment.

This question of endurance is worthy of analysis. Men are made differently. Some have a slight life grip in their bodies and muscles. Others are apparently impossible to kill. One man can walk seventy-five miles in a day and walk a second seventy-five the next day. Another man will collapse at the end of a twenty-mile jaunt and be a lame and groaning wreck for a week to come. Yet both these men will be organically sound, of the same size and weight, and their chances of passing a life insurance examination would be equal.

Then what makes the difference? In the fibres of the one resides a primitive vigor and capacity for exertion that the other lacks. Their muscles may look alike, may be of the same size and density, yet the protoplasmic, energy-generating quality is different.

Take a professional weight-lifter. He may tip the scales at 180 pounds. He can elevate a 200-pound dumb bell with one hand. Another man, tipping the scales at the same mark, cannot elevate 120 pounds. He is as sound and healthy as the other man, yet he cannot do it. He can faithfully train and exercise for five years, or ten, and yet he will be unable to elevate 200 pounds with one hand. Nor has will anything to do with it. He may have ten times more will power than the other, but will power can't lift the 200 pounds for him. He lacks in the quality of his muscle, that it all.

PROTOPLASMIC VIGOR.

This protoplasmic vigor may be our brute heritage, but whatever it is it is a good thing to have whether one is a prizefighter or not. It was in describing the fight at Colma with Jimmy Britt that I pointed out the possession of this muscular quality by Battling Nelson. I called him an abysmal brute, and he never forgave

"Gentleman" Joe Gans,

famous young ex-lightweight champion fighter, who is dying of consumption in Prescott, Ariz.

FLUKE VICTORY.

MISCHIEF I EASY WINNER IN LONG BEACH YACHT RACE.

IDEAL weather conditions favored ily. the members of the Sunset Yacht Club yesterday in their initial race for the trophy cup presented by Commodore Mitchell and which won twice successively becomes the permanent property of the winning boat.

The race which began from a point opposite Hotel Virginia and ended at the same place after a cruise southeasterly was witnessed by thousands who stood along the beach and noted every movement of the white flyers.

There were six entries, but only four boats finished. The entries and their handicaps were: The Mahpe, Capt. Morgan Adams, scratch; Mischief I, Capt. Warren Wood, 11m, 28s; Olita, Capt. Olaf Michelsön, 15m, 22s; Venus, Capt. Farnham, 18m, 42s; Diana, Capt. Walter Horne, 22m, 55s; Enchantress, Capt. J. Breckenridge, 26m, 12s.

The preparatory gun was fired at 1:25 and the starting gun five minutes later. The six boats crossed the line in a bunch, on a dead beat to windward. The Mahpe showed a lively pair of heels to her rivals and rounded the whistling buoy at Deadman's Island with a big gap between the Miscnief, which was followed by the Venus, Olita and Enchantress. The little yawl Diana split her jib soon after the start and being compelled to beat out to sea did not round the first leg and was out of the race, although she pluckily completed the other two legs.

Soon after rounding the buoy and starting on the leg which was four miles south, 86 degrees west, the topsails of the Mahpe became fouled and she had to run to sea about five miles out of her course while the trouble was being remedied, giving the Mischief an advantage which Capt. Wood was not slow to take advantage of.

Before she reached the gag marker of the second leg the Mahpe got straightened out and the way in which she came after her rival was a sight to see and showed some of the finest bits of sailing and jockeying ever witnessed in a local race. The Mischief, however, had too great a lead and the race home on the last leg was a procession, the Mischief winning easily. The time given was Mischief I, 3 hours, 33½ min.; Mahpe, 3 hours, 34 min.; Olita, 3 hours, 51½ min.; Venus, 3 hours, 42½ min. The Enchantress was hopelessly distanced after rounding the first leg and did not finish.

The race was sailed under a seven knot breeze blowing steadily from the southwest.

The next race of the club will be sailed on July 4 over the same course for a trophy cup to be offered by the Pacific Electric Railway Co.

Capt. E. E. Dodge on the launch Reliance acted as judge and starter.

TO HEAD NORTH.

MOTOR BOATS ARE READY.

SAN DIEGO, June 26.—[Exclusive Dispatch.] The speediest boats of the local motor fleet are ready to enter the race from here to San Pedro July 7.

Following are the entries: Rosa, J. G. Merrill; Albacore, Roy Howard; Greyling, Harry Northern; Mary, Alonzo Jessop; Vagabond, Tom Hamilton; Glideaway, Warren Chadwick; Craw Ma Cree, Capt. Bailey; Red Bird, John W. Swan; Relue, Capt. Jas. Sweet Addie, Dr. LeClaire Foster; Clara Louise, Reag Commodore F. C. Spaulding; Swastika, Capt. Johnson.

The boats will race with a handicap and will be started according to time allowance. Each boat will be required to carry an anchor sufficient to hold the craft in rough weather and enough rope to anchor in fifty feet of water. The racing committee will designate the character of danger signals to be carried.

KAISER IS THIRD.

LOSES TO AMERICAN.

[ASSOCIATED PRESS NIGHT REPORT.]

KIEL, June 26.—In a stiff breeze today the American schooner Westward, owned by Alexander S. Cochrane of New York, won the Jubilee prize, defeating Lieut. Krupp von Behlen's Und Helbachs Germania, by one minute and forty-two seconds.

Emperor Williams's American-built Meteor, with Emperor William on board, finished third, only a few lengths behind the Germania.

quality that Battling Nelson possessed to such an extreme degree. Jimmy Britt did not possess it. He could outspar and outpunch Nelson but he could not keep on sparring and punching as long as Nelson could. At the Colma fight he was not knocked out by Nelson; he was merely exhausted. He had reached his limit. He could not move any more. He lost the fight because he knocked himself out by his own exertions.

Corbett lacked this abysmal brutishness to any considerable degree. Choynski had far more of it. So did Sharkey and Fitzsimmons. But when it comes to Jeffries and Johnson there is no line on the mat all. They have never been called upon to demonstrate it. Neither knows that he possesses it. Neither has ever engaged in a long, hard, gruelling fight, round after round, striking and being struck, consuming energy at an enormous rate and still going on fighting furiously, on and on, endlessly.

JEFF STUDIES SELF MORE.

Of the two men Jeff has thought more about himself, studied himself more and he has hinted that he believes he possesses it. He has called it reserve power—a sort of second wind that does not depend on the lungs but that resides in the muscles themselves. But seeing and believing are different and he has yet to show it to the world. Nevertheless, I venture a guess that he has it. Also, he may be called upon to show it on July 4.

Nor does the world know that Johnson possesses this abysmal brutishness or lacks it. Johnson does not know himself. He has never had a

added, he has never been in a fight that forced a test of this particular quality.

JACK LESS TENSE.

There is one quality in which Johnson has the advantage over Jeff, and that is in relaxation. Jeffries, while cool and keen, is always more tense. The tensing of a muscle consumes energy. Boxing calls upon the use of all the muscles in the body and five minutes unnecessary tension, out of thirty minutes of fighting, of all these muscles means a serious consumption of energy.

This is one of Johnson's great assets. He has the art of relaxing perfectly. His fiercest rallies are always followed by intervals of repose. In a clinch, except when he is punishing, he invariably rests. It is because of this relaxing so continually that he is notorious with the sporting public as a loafing fighter. And he seems to relax in mind as well as in body. He seems to stop thinking and perceiving even and in a clinch he goes into a sort of resting trance. His very flat-footed way of fighting takes off from the tension of the legs. It is far less tiring to shuffle about in flat-footedly than to spring and poise with the muscles tensed from the hips down.

One thing is certain. A week from today Johnson will be compelled to put up the fight of his life. He has never in his career faced so formidable an antagonist. With Jeffries it remains to be seen whether Johnson can make him put up the fight of his life.

[Copyright, 1910, by the New York Herald Company, registered in Canada in accordance with the copyright act. All rights reserved.]

OUTCLASSED.

WANDERERS ARE WELL TROUNCED.

WILKES AND MEGGET SHOW NO MERCY TO TRUNDLERS.

Marylebone Team Proved Too Good With Bat and Ball Yesterday—Bamford and Bird Played Well for Losers—Balance Gave Poor Support.

The Marylebones outbowled and outbatted the Wanderers at cricket at Vineyard yesterday afternoon by a score of 253 runs for 8 wickets to the 50 scored by the latter team.

It was essentially a bowlers' day for Marylebones, as Ramsden proved unplayable and Megget was also seen at his best with both bat and ball. T. D. Bamford was the only batsman on the losing side to show any confidence, and his 22 runs were compiled by careful and persistent play. Bird was the only other player to help the Los Angeles captain master the bowling. After his dismissal the balance of the team went to pieces and put up a miserable exhibition of batting.

The fielding of the Marylebone men was keen in comparison to that of the Wanderers, as the losers muffed several catches and fumbled the ball in a most distressing manner.

MEGGET IN FORM.

The winners began their innings none too well, as four good wickets were down for the same total as scored by the Wanderers at the fall of their fourth wicket. With the advent of Tyke Megget a totally different aspect was put on the game, as the newcomer became set quickly and made it particularly hot for the Wanderers' trundlers. In one over he hit Bamford for 14 runs, two of which were boundaries. His innings comprised ten fours and one six. This latter hit was made off Wichmann. The Tyke ought to have made his century, but Bamford got even with him at the last for the manner in which he had treated his deliveries, and clean bowled him when almost in sight of the coveted mark.

Heavens was another hard player to dismiss, as he lashed out at the bowling, which was changed repeatedly. The honors of the day rest with Wilkes who carried out his bat for 106, the highest score this year. Had time not been called, there is no knowing how many more runs this exponent of the game would have made before being sent back. He was well set and looked good for another century.

Next Sunday the Wanderers will play the Marylebones in the last match before the great cup game on July 4. This will give the locals a chance to get more practice before meeting the strong Santa Monica eleven, and all should turn out to avail themselves of this opportunity, as the beach cricketers mean business this year, and are determined to hold the Dudley cup for another year.

Following is the full score and analysis:

WANDERERS.

T. D. Bamford, b Megget	22
L. J. Wichmann, b Lane	0
J. E. Heavens, c Brown b Ramsden	0
E. Bird, b Ramsden	7
A. R. Yorston, b Ramsden	4
J. A. Rotten, c Brown b Ramsden	4
H. F. Elliot, b Megget	4
C. R. Letten, b Ramsden	1
F. Brown, not out	2
E. L. Morgan, c Wilkes b Ramsden	0
O. Sullivan, b Megget	1
Extras	5
Totals	50

Fall of wickets—1:1, 2:4, 3:34, 4:37, 5:40, 6:42, 7:45, 8:48, 9:48, 10:50.

Bowling analysis.	O.	M.	R.	W.
Lane	5	0	24	1
Ramsden	9	0	12	4
Megget	4	0	11	3

MARYLEBONE.

C. E. Packman, c Morgan b Bamford	3
C. Ramsden, b Bamford	1
W. Lane, b Wichmann	1
W. Megget, b Bamford	26
T. Brown, b Bamford	7
T. Cadman, b Yorston	4
J. W. Heavens, c Bamford b Elliot	24
J. Rowland, not out	4
W. Wilkes, not out	106
W. C. Barnes, b Yorston	1
Extras	4
Totals	253

Fall of wickets—1:3, 2:15, 3:29, 4:37, 5:39, 6:143, 7:144, 8:222.

Bowling analysis.	O.	M.	R.	W.
Bamford	14	0	91	4
Wichmann	4	1	32	1
Elliot	12	2	42	1
Yorston	15	0	59	2
Heavens	4	0	22	0
Letten	4	0	27	0

W. Wright and A. Robertson acted as umpires.

STANDING OF THE CLUBS.

NATIONAL LEAGUE.

	Played.	Won.	Lost.	P.c.
Chicago	55	37	18	.673
New York	54	33	21	.611
Pittsburgh	53	28	25	.528
Cincinnati	54	28	26	.519
Philadelphia	53	25	28	.472
St. Louis	53	23	30	.434
Brooklyn	54	23	31	.426
Boston	53	20	33	.377

AMERICAN LEAGUE.

	Played.	Won.	Lost.	P.c.
Philadelphia	55	32	19	.633
New York	53	31	20	.608
Detroit	52	27	23	.529
Boston	53	26	25	.545
Chicago	54	24	25	.444
Cleveland	50	23	25	.480
Washington	53	21	30	.397
St. Louis	55	19	33	.326

PACIFIC COAST LEAGUE.

	Played.	Won.	Lost.	P.c.
San Francisco	74	49	27	.576
Portland	77	42	35	.545
Oakland	77	41	36	.532
Vernon	75	40	35	.524
Los Angeles	76	42	34	.477
Sacramento	81	38	43	.346

AMERICAN ASSOCIATION.

	Played.	Won.	Lost.	P.c.
Minneapolis	83	60	23	.719
St. Paul	83	44	34	.607
Toledo	67	41	26	.612
Kansas City	62	28	34	.452
Milwaukee	58	28	30	.483
Indianapolis	70	29	41	.414
Columbus	64	23	41	.359
Louisville	69	22	46	.323

SOUTHERN LEAGUE.

	Played.	Won.	Lost.	P.c.
New Orleans	63	36	27	.571
Atlanta	62	36	26	.581
Chattanooga	66	36	30	.545
Birmingham	62	31	31	.500
Montgomery	65	32	33	.492
Nashville	70	32	38	.457
Memphis	67	32	35	.478
Mobile	64	28	36	.438

YOUNG MORSE TO BE COWBOY.

NEW YORK, June 26.—[Exclusive Dispatch.] Erwin E. Morse, the second son of Charles W. Morse, the Federal prisoner at Atlanta, whose wife is making a fight to obtain his pardon by the President, was graduated from Yale last Wednesday in a class of which one member is a son of President Taft. Young Morse is a fine, manly fellow. Next Thursday he will leave New York for Wyoming, where he is to begin life as a cowboy on a ranch thirty miles square. Young Morse had the choice of commencing life in New York or going West. He chose Wyoming.

Licensed Motor Car Dealers' Association.

Apperson and Reo — LEON T. SHE... 633 S. G... Main 7934

Autocar — M. S. BULKLEY & CO. 1810-12 S. Grand Ave. Home 5000

Buick — HOWARD AUTO COMPANY 1144 South Olive St. Main 6777

Cadillac — DON LEE, 1218 South Main St. Main 8440

Columbia — BIRELEY & YOUNG 1231 South Main St. Bdwy. 1475.

Detroit & Columbus — 12th and Olive Sts. Bdwy. 6979

Elmore and Stearns — AND OHIO ELMORE CO. 742 South Broadway. Bdwy. 6994

Franklin — R. C. HAMLIN, Twelfth and Olive Sts. Main 404

Glide — SHAFER-GOODE MOTOR CO. N. W. Cor. 10th and Olive. Bdwy. 1931.

Jackson — CHARLES H. THOMAS 1012-14 South Main St. Bdwy. 1947

Knox — HERBERT T. BROWN MOTOR CO. 1136 South Main St. Main 7883

Locomobile — Los Angeles Motor Co. Pico and Hill Sts. Main 3614

Lozier — NASH & FENIMORE Tenth and Olive Sts. Bdwy. 1794

Maxwell — MAXWELL-BRISCOE-GELES CO., 1321 South Main St. Bdwy. 4080

Mercer — MERCER AUTO CO. 818 W. Tenth St. Home 7902

Mitchell — GREER-ROBBINS CO. 1501 South Main St. Bdwy. 5410

Matheson-Overland — Rapid Power Wagon Co. 1250 South Main St. Main 90

Oldsmobile — WOOLWINE MOTOR CO. 1128-30 So. Olive St. Bdwy. 4782

Packard-Chalmers — WESTERN AUTO CO. 727 S. Main. Main 8000

Palmer-Singer & Simplex

Peerless — EVERITT 30. H. O. HARRISON CO. 1214 South Main St. Bdwy. 4259

Pierce-Arrow — W. E. BU... 1227-9 South ... Bdwy. 4981

Pope-Hartford — Wm. R. Rueus Auto Co. 1028 South Main St. Main 7370

Premier — PREMIER MOTOR CO. 1127 S. Olive St. Main 979

Pullman — MILLER & WILLIAMS 1140 South Olive St. Bdwy. 2907

Regal-Corbin — BIG FOUR AUTO COMPANY 1017-19 South Main St. Home 10...

Stevens Duryea — Eastern Motor Co. 825-827 South Main St. Main 3566

Stoddard-Dayton — BAKER & STODDARD-DAYTON 10th and Olive Sts. Bdwy. 3992

Studebaker — E. M. F. 30. FLANDERS 20. LORD MOTOR CO. 1032 South Olive St. Main 8470

Thomas & Moline — Wilson Auto Co. 842 South Olive St. Main 2197

Winton — W. D. HOWARD MOTOR CO. 1238 S. Flower St. Bdwy. 4180

Men's Clothing — Cloth and ... DESMOND'S Corner Third and Spring Sts.

Bryant Upholstered Furniture Co. Upholstering, Finishing, Mattress Remaking, Etc.

...AKENING.

...LS FLY ...TO VICTORY.

Two Easy Games ...the Oaklands.

...gles Are Featured ...Home Run.

...d Delmas Shine in ...y Fielding.

...; Oakland, 5. Morning

...; Oakland, 1. Afternoon

...ade a long flight up-...tage column yester-...stunned the Oaks out ...nd if things come as ...h it will not be long ...ks can boast of two ...ns.

...ially gave some evi-...ed with the flingers ...ose Hen Berry thinks ...ent already. Three ...ey had the goods, ...ished up by high-class ...o exceptions, and as ...e Dobbie did any dam-...ght be considered as ...

...satisfaction of know-...were put out of sec-...owed of fans saw ...s me in baseball, for ...home runs, double ...ding stunts galore, ...ht and some poor um-...e could have gone ...ch on.

...pitcher secured by the ...h, began in the morn-...t into the sixth in-...ches out, and then ...Dillon thought ...o go through. He ...to the second man in ...dle he was hit for ...h was a little too ...ness with. Nagle, ...n, was hit for two ...e run in three in-...wo wild pitches, and ...ught to keep the Oaks ...anging the score.

...me in a way was a ...reen Thorsen and ...Moser, and Moser ...in the seventh in-...the heart out of him ...when with two out ...ver the right field ...ear hard jolt in the ...bases bunched four ...d grabbed off two ...ere were enough to ...the Oaks got but ...ingles and a steal ...in the first inning. ...four errors in this ...one of these helped ...ent so much time ...that they had little ...The principal ...dress line were ...who made two as-...very classy style, ...a double play at ...ning that was all ...

...playing of the lo-...rest in the game ...ce of the Oaks ...which they did. ...Thorsen showed ...ding behind him, ...ble to trim Chi-...

...a safe bunt to ...ground final throw-...me of the Oaks, ...the Angels.

...the day was the ...the Oaks' second ...homer and two ...at bat in the first ...four outs and ...error.

...ice and a single ...Oaks in the first ...crifice and an ...fifth; a pass, a ...h produced the ...ver's homer came ...

...singles, a double ...the first two ...ver's wild throw ...the next three. ...two runs drib-...

	AB.	R.	BH.	SB.	PO.	A.	E.

...Sacrifice hit—Thorsen.
Bases on balls—Off Moser, 3; off Thorsen, 2.
Struck out—By Moser, 1; by Thorsen, 1.
Double plays—Daley to Dillon, Cameron to Wares to Cameron.
Balk—Moser.
Time of game—1h. 50m.
Umpire—Van Haltren.

ERROR LOSES GAME.

TENTH-INNING VICTORY.

[ASSOCIATED PRESS NIGHT REPORT.]

SACRAMENTO, June 26.—Portland and Sacramento broke even on the series, the Beavers taking this afternoon's game after a ten-inning struggle, 1 to 0. The winning run came when Casey laid down a bunt which Hunt and Thomas attempted to field. Thomas finally got the ball and threw wild to first, Casey going to third and scoring on an infield out. Score:

PORTLAND.

	AB.	R.	BH.	SB.	PO.	A.	E.
Ryan, cf	4	0	1	0	1	0	0
Olsen, ss	4	0	0	0	2	2	1
Rapps, 1b	4	0	1	0	9	1	0
Martinke, rf	4	0	1	0	3	0	0
Hetling, 3b	2	0	0	0	4	2	0
Casey, 2b	4	1	1	0	2	2	0
Speas, cf	4	0	1	0	2	0	0
Murray, c	3	0	1	0	7	1	0
Garrett, p	3	0	0	0	0	1	0
Gregg, p	0	0	0	0	0	1	0
Totals	32	1	5	0	30	11	1

SACRAMENTO.

	AB.	R.	BH.	SB.	PO.	A.	E.
Shinn, ss	4	0	2	2	4	2	0
Van Buren, cf, 1b	5	0	1	0	12	0	0
Perry, lf	4	0	0	0	1	0	0
Thomas, 2b	4	0	0	0	2	4	1
Briggs, rf	4	0	0	0	1	0	0
Boardman, 3b	3	0	0	0	1	4	0
Heister, 1b, cf	3	0	0	0	6	0	0
Derringer, 2b	3	0	0	0	2	3	0
Hunt, p	4	0	0	0	0	2	0
Danzig, 1b	0	0	0	0	2	0	0
Totals	32	0	4	2	30	14	1

SCORE BY INNINGS.

Portland	0	0	0	0	0	0	0	0	1	1
Base hits	1	0	0	0	1	0	1	1	1	5
Sacramento	0	0	0	0	0	0	0	0	0	0
Base hits	1	0	1	0	0	0	0	0	1	3

SUMMARY.

Hits—Off Garrett, 3 in 9 1-3 innings.
Three-base hit—Martinke.
Two-base hit—Rapps.
Sacrifice hit—Garrett.
Bases on balls—Off Hunt, 3; off Garrett, 4.
Struck out—By Hunt, 6; by Garrett, 5.
Hit by pitched ball—Boardman by Garrett.
Time of game—1h. 41m.
Umpire—Finney.

EVEN BREAK.

VERNONS PLAY JOKE CONTEST.

LOSE AFTERNOON GAME TO SEALS BY AWFUL SCORE.

Both Willett and Hensling Are Wild and Woolly and Receive Some Very Yellow Support — Bodie Again Makes a Fine Showing as a Very Strong Batsman.

[BY DIRECT WIRE TO THE TIMES.]

SAN FRANCISCO, June 26.—[Exclusive Dispatch.] After a close and interesting game which went to Vernon 2 to 1 at Oakland in the morning, the Seals and Vernon put up the joke game of the season in the afternoon before a crowd which overflowed clear around the fences in the outfield, making ground rules necessary. The Seals came out on the long end of a 14 to 0 score.

Stewart did the twirling for the locals and he had Hogan's all-champion team on his staff from the start of the game to the finish. Only in the eighth inning when he slowed down a bit did the visitors get a man on third base, and that was when two were down and there was little danger of them scoring.

Willett pitched for Vernon and lasted but six innings, after the Seals had made nine runs and eight hits off him. Hensling then took up the task but his work was awful. He walked no less than four men in the seventh and these walks with two hits netted the Seals four runs. Hogan was responsible for at least half the Seal's runs. His bad pegging started rallies on two occasions and gave the Seals their start.

For two innings the game promised to be a good one. Both sides were put out in short order and the large crowd was settling down to a pitcher's battle. But the slaughter started in the third and from that inning on it was a merry go-round for the locals. They chased themselves dizzy around the paths and might have been going yet if they cared to. Bodie was again the hero of the game and his hitting was easily the feature. He drove in five of the Seals' runs and out of four times at bat he was credited with two two baggers, and two singles. One of his drives up against the center field fence by the clubhouse would easily have been good for three bags had there been no ground rules.

Vitt started the scoring for the Seals. He walked after Stewart was out in the third and stole second. Bodie's single to right scored him and a moment later Bodie stole second and went to third when Hogan threw the ball away to center field. Tennant then placed one over the right field fence and two came home.

Vitt again started things off in the fifth and before the rally came to an end five runs had been added to the Seals total. One in the sixth, four in the seventh and one in the eighth brought the painful contest to an end.

The score:

Morning game:

VERNON.

	AB.	R.	BH.	SB.	PO.	A.	E.
Stovall, rf	4	0	1	0	1	1	0
Fisher, 1b	3	0	0	0	14	0	1
Carlisle, lf	3	0	1	1	0	0	0
R. Brashear, 2b	3	1	1	1	2	2	0
Coy, cf	4	0	1	1	3	0	0
Burrell, 3b	3	0	1	0	1	0	0
Lindsay, ss	4	1	1	0	1	5	0
Hogan, c	3	0	1	0	6	1	0
Carson, p	3	0	0	0	0	1	0
Totals	29	1	7	2	27	11	1

SAN FRANCISCO.

	AB.	R.	BH.	SB.	PO.	A.	E.
Vitt, 2b	3	1	1	1	1	2	0
Mohler, 2b	0	0	1	0	4	2	0
Bodie, lf	4	0	0	1	0	0	0
Tennant, 1b	4	0	1	0	9	1	0
Williams, c	3	0	0	0	12	5	1
Lewis, cf	4	0	2	0	1	1	0
Melchoir, rf	3	0	0	0	0	0	0
McArdle, ss	2	0	0	0	0	2	0
Shaw, ss	1	0	0	0	0	1	0
Miller, p	2	0	0	0	0	1	0
Madden, x	1	0	0	0	0	0	0
Browning, p	0	0	0	0	0	0	0
Totals	30	1	5	2	27	15	2

x—Batted for Miller in eighth.

SCORE BY INNINGS.

Vernon	0	0	0	0	2	0	0	0	0	2
Base hits	1	0	0	0	4	1	1	0	0	7
San Francisco	0	0	0	0	0	0	0	1	0	1
Base hits	0	1	0	1	0	0	0	2	1	5

SUMMARY.

Runs—2 and 7 hits off Miller in eight innings.
Three-base hits—Brashear, Hogan, Mohler.
Sacrifice hit—Fisher.
Bases on balls—Off Miller, 2; off Browning, 2; off Carson, 1.
Struck out—By Miller, 4; by Browning, 1; by Carson, 5.
Hit by pitched ball—Williams, Mohler, Carson, by Miller.
Double plays—Brashear to Lindsay to Fisher, Lewis to Williams.
Time of game—2h.
Umpires—Hildebrand and McGreevy.

Afternoon game:

VERNON.

	AB.	R.	BH.	SB.	PO.	A.	E.
Stovall, rf	3	0	1	0	0	0	0
Fisher, 1b	4	0	1	0	10	1	0
Carlisle, lf	4	0	0	0	2	0	0

	AB.	R.	BH.	SB.	PO.	A.	E.

SAN FRANCISCO.

	AB.	R.	BH.	SB.	PO.	A.	E.
Vitt, 2b	3	3	0	2	0	2	0
Mohler, 2b	3	0	0	0	4	0	0
Bodie, lf	4	2	4	1	1	0	1
Tennant, 1b	4	2	1	0	8	1	0
Williams, c	4	2	1	0	10	1	0
Lewis, cf	5	2	3	1	2	0	0
Melchoir, rf	3	1	2	0	2	0	0
Shaw, ss	3	0	0	0	1	2	1
Stewart, p	4	2	2	0	1	1	0
Totals	33	14	13	4	27	7	2

SCORE BY INNINGS.

Vernon	0	0	0	0	0	0	0	0	0	0
Base hits	1	1	0	0	0	0	0	0	0	2
San Francisco	0	0	2	0	5	1	4	1	x	14
Base hits	0	1	2	2	2	2	2	3	x	13

SUMMARY.

Runs—9 and 8 hits off Willetts in 4 innings.
Home run—Tennant.
Two-base hits—Bodie, 2; Stewart, Lewis, Melchoir.
Sacrifice hits—Melchoir, Shaw.
Bases on balls—Off Willetts, 6; off Hensling, 4.
Struck out—By Stewart, 9; by Willetts, 1.
Passed ball—Williams.
Time of game—2h. 15m.
Umpires—Hildebrand and McGreevy.

NATIONAL LEAGUE.

VICTORY IN SIXTH.

[ASSOCIATED PRESS NIGHT REPORT.]

CHICAGO, June 26.—By bunching two singles, a pass and a double steal in the sixth inning today, Chicago won a hard-fought game from St. Louis, 3 to 2. Score:

Chicago, 3; hits, 7; errors, 0.
St. Louis, 2; hits, 8; errors, 2.
Batteries—Kroh, Cole and Kling; Sallee and Bresnahan. Umpires, Johnstone and Moran.

CHAMPS SLIDING.

[ASSOCIATED PRESS NIGHT REPORT.]

CINCINNATI, June 26.—Cincinnati bunched hits following a base on balls, and defeated Pittsburgh, 6 to 3. McLean was put out of the game for disputing a decision. Score:

Pittsburgh, 3; hits, 9; errors, 0.
Cincinnati, 6; hits, 5; errors, 1.
Batteries—White and Gibson; Suggs and McLean, Clarke; Umpires, Rigler and Emslie.

AMERICAN LEAGUE.

KOESTNER IN AGAIN.

[ASSOCIATED PRESS NIGHT REPORT.]

CHICAGO, June 26.—Cleveland combined clever playing with Chicago's laxity in the fourth inning and made five runs. Score:

Chicago, 4; hits, 6; errors, 3.
Cleveland, 5; hits, 8; errors, 2.
Batteries—Walsh and Payne; Koestner, Falkenberg and Easterly.

PELTY TOO GOOD.

[ASSOCIATED PRESS NIGHT REPORT.]

ST. LOUIS, June 26.—St. Louis defeated Detroit, 4 to 3, in an exciting game today. Score:

St. Louis, 4; hits, 7; errors, 1.
Detroit, 3; hits, 5; errors, 2.
Batteries—Pelty and Killifer; Killian and Schmidt.

WESTERN LEAGUE.

At Omaha: Omaha, 3; Wichita, 11.
At Des Moines: Des Moines, 3; Denver, 5.
At Sioux City: Sioux City, 7; Topeka, 3.
At Lincoln: Lincoln, 16-6; St. Joseph, 4-1.

AMERICAN ASSOCIATION.

At Milwaukee—Milwaukee, 7; Louisville, 3.
At Minneapolis—Minneapolis, 4-0; Toledo, 10-2.
At Kansas City—Kansas City, 11-6; Indianapolis, 5-3.
At St. Paul—St. Paul, 4-5; Columbus, 0-1.

EASTERN LEAGUE.

Providence, 1; Montreal, 2.
Newark, 0; Rochester, 4.
Jersey City, 0; Buffalo, 1.

SOUTHERN LEAGUE.

Memphis, 6; Montgomery, 1.
New Orleans, 1; Mobile, 3.

RACING IN FRANCE.

Rich Grand Prix of Paris Is Won by Woman's Horse—Rainstorm Spoils the Sport.

[ASSOCIATED PRESS NIGHT REPORT.]

PARIS, June 26.—The Grand Prix de Paris was run today over the Longchamps course in a rainstorm, and was won by Mme. N. G. Cheremeteff's bay colt Nuage, in a drive, by one length from W. K. Vanderbilt's Reinhardt. Baron de Rothschild's Bronzino was third.

The Grand Prix de Paris is over a distance om a mile and seven furlongs. It is worth $50,000. Although the King and Queen of Bulgaria were present, the heavy rain greatly reduced the attendance and the exhibition of gowns, for which this event is famous, was disappointing. This is the first time that a woman has won the Grand Prix.

Cheyenne Races.

SALT LAKE CITY, June 26.—[Exclusive Dispatch.] The Cheyenne Jockey Club meeting will open July 23, and will continue three days. Manager Charles Campau has made arrangements with horsemen now racing at Buena Vista for a large number of stables.

Officials chosen up to date are: Presiding judge and handicapper, Frank Skinner; associate judge, J. N. Maynard; starter, James Healey; general manager and clerk, Charles Campau. Charles Hersig, a capitalist of Wyoming, is president of the club and F. W. Stone, cashier of the First National Bank of Cheyenne, is secretary and treasurer. Three hundred new stalls have been built. The mile track is reported to be working up excellently. A new betting ring has also been added.

Tourists Resting.

KANSAS CITY, June 26.—Glidden tourists spent the day looking over Kansas City boulevards. They will leave tomorrow for Omaha. D. H. Lewis in the pilot car, at 8 a.m., and the tourists at 5 a.m. Not a perfect score remains. Of the 24 cars that started in the tour, 11 remain contestants. The run from Wichita Saturday, 232 miles, will be exceeded tomorrow by 10 miles in the run to Omaha.

Bat Nelson Back.

Battered Nelson was in this city yesterday on his way to the big fight at Reno and may get back into the game himself later on.

If You Want to Go East C. Haydock.
Agent Illinois Central R.R. 113 West Sixth.

I WILL GIVE $1000

IF I FAIL TO CURE ANY CANCER or TUMOR I TREAT BEFORE IT POISONS DEEP GLANDS WITHOUT KNIFE OR PAIN

A VEGETABLE PLASTER.

NO PAY UNTIL CURED

5000 CURED, SWORN TO.

People you can see and talk to, Judges, Lawyers, Drs and Ministers

ABSOLUTE GUARANTEE.

ANY TUMOR, LUMP or SORE ON THE LIP, FACE or BODY 9 MONTHS is CANCER. BOOK SENT FREE, with testimonials. Hundreds cured after operations failed. Poor cured at half price.

CANCER IN WOMAN'S BREAST

Times Directory of Automobiles and Accessories.

Amplex — Formerly American Simplex and Atlas. Two-cycle Cars. Also Couple Gear Gas-Electric Trucks. BEKINS MOTOR CAR CO., W. O. Williams, Mgr., 1026 So. Olive F3835; Main 1691.

Auburn — "THE MOST FOR THE MONEY." Repairing of "Tourist" cars and manufacturing of new parts a specialty. W. J. BURT MOTOR CAR CO., 10th and Main.

Auto Supplies — Automotor Equipment Co., ELEVENTH AND MAIN. Home F5344. Sunset Main 7867.

Babcock Electric — Noted for its long life batteries, speed, perfect control and hill-climbing ability. 1944 South Figueroa.

Brush — $550 IMMEDIATE DELIVERY. Phone 22299. 1312 S. Grand Ave.

Demot-Lane — Steamer, 5 passenger, 36x4 tires, $1700 L. A. DEMOT 10½ H.P. Runabouts, 30 in. wheels, $650 with Remy Magneto, F.O.B. L. A. Immediate deliveries. Agents wanted. 804 S. OLIVE ST. F 2665.

Firestone Tires — For strength and durability Firestone Tire & Rubber Co., 957 S. Main St. Phones—Main 8170. F4313.

Ford and Velie — STANDARD MOTOR CAR CO. Twelfth and Olive Streets. F4826. Broadway 3766.

Goodyear — RAINCOAT CO. Headquarters for AUTO COATS, CAPS AND GLOVES. 210 South Broadway.

Goodyear Tires — Everything in All Kinds of Tires. W. D. Newerf Rubber Co. 949-951 SOUTH MAIN STREET.

Grabowsky — The Car That Has Made Auto Delivery a Success. HAWLEY, KING & CO., 224-8 South Los Angeles Street.

Hupmobile — 4-Cylinder 20-H.P. Bosch Magneto. Sliding Gear, $950. Licensed under Selden Patent. TRI-STATE AUTO CO., 600-604 So. Olive St. M. C. Nason, Gen. Mgr. Prompt Delivery. Sub-Agents wanted, California, Arizona, New Mexico.

Kissel Kar — "ASK ABOUT KISSEL SERVICE." THE KISSEL AUTOMOBILE CO. 1246 So. Flower St. F2637.

Kline Kar — GLENN D. EDMONDS MOTOR CAR CO. F2501. 1215 S. Flower St. The Kar of Klass.

Lexington — BURKHARD-CRIPPEN MOTOR CAR CO. Pico and Grand Ave. F4568. Broadway 3091.

Mansfield Tires — The Auto Tire of Quality. Guaranteed 3500 miles. The Mansfield Rubber Co. F5596 1040 S. Main

Marathon — Guaranteed for Life. CONSOLIDATED MOTOR SALES CO., (Inc.) Western Distributors. 1216-18 So. Olive St. Home F5604, Broadway 4103.

Marmon & Cole — IMMEDIATE DELIVERIES. Wade Motor Sales Co., 1136 S. Olive.

Moon — PETREL AND SCHACHT. 3 Cars of unquestioned merit. Southern California distributors, WILLIAMS AUTOMOBILE CO., 1201-1205 S. Main St. Phone A1162.

Pennsylvania — THEY ARE HERE—1911 MODELS—JUST ARRIVED. DO NOT FAIL TO SEE THEM. 1144 S. Hope St. VAIL MOTOR CAR CO. Call F 5047 or Main 3459 and we will be pleased to give you further information.

R & L Electrics — "THE PERFECT CONTROL." R. & L. ELECTRIC AUTO CO. 2114 W. 7th St., opp. Westlake Park. Phones—63026, Temple 184.

Warren-Detroit — and Firestone-Columbus Cars. California Automobile Co. 950-952 S. Main St.

Waverley Electrics — Highest efficiency shaft driven electric. Salesroom 316 S. Olive st. Phones—10379; Main 8123. Garage and charging station 1678 W. Washington st. Phone 72580, West 4317. W. A. EVANS, Agent.

WELCH — MOTOR CAR AGENCY. I. L. BLINN, J. J. KINEHAN. Southern California Agents. 1246-48 So. Flower St.

White Gas Car — Licensed Under Selden Patent. $2000—$2500. Pacific Motor Car and Aviation Co., 1215-31 So. Flower St. Home 60151. Main 8680.

Ideal Dog Biscuit

Here's good news with a "Square Meal" for the dog FREE. Give him a chance once; he'll always speak for Ideal. So will you; saves trouble—expense.

Ideal Biscuits famous for fine condition they give dogs. Crammed and saturated with healthful nourishment; taste so good the dogs like them better than meat.

Ideal Dog Biscuits and other Ideal Dog Foods, Remedies and Soaps are only ones used in many famous kennels. Most efficient, healthful, economical.

Biscuit and Dog Book FREE!

Keep your dogs free from worms, indigestion, vomiting. Feed him on Ideal Biscuits. That's the way to do it surest. The Dealer will give you one Free. Let the dog try it. Ask the Dealer for "How to be Your Own Dog Doctor." If you really love your dog you won't deny him what is best for him and better for you. Ask

William H. Hoegee Co., 138 S. Main St., Los Angeles
Sole Agent for Southern California.

Drs. SHORES & SHORES Offices in the HENNE BLDG. 122 Third St., near Spring. are the most modern and up-to-date medical offices on the Pacific Coast. Special departments are provided for the examination and treatment of men, women and children.

FREE TO THE SICK—A thorough medical examination to all who apply this week with catarrh, deafness or any chronic

AUCTION

OF

Turkish and Persian Rugs

Must vacate. Building to be torn down July 1st. 200 choice rugs at your price. Sale commences Monday, June 27th, at 526 South Broadway. Will continue three days only, at 10 a.m. and 2 p.m.

This collection comprises some of the most beautiful rugs made in the Orient, and must be seen to be appreciated. Come in and make your selection before the sale.

C. M. STEVENS, Auctioneer.

Auction

125 HEAD OF HOGS AT BRADBURY RANCH

Near Duarte one Mile West of Post Office

TUESDAY, JUNE 28th

At 10:30 a.m. Take Pacific Electric Glendora car, get off at Gleany's Station, walk half mile west; or Santa Fe train at 8:30, get off at Duarte and take rig provided for intending buyers. Terms cash. THOS. B. CLARK, Auctioneer.

Auction

Fine mahogany furniture and household goods. Tables, Morris chairs, rockers, sofas, chairs, carpets, piano.

632 South Spring St.

MONDAY, JUNE 27th

At 10 a.m. and immediately thereafter. The entire contents of an 8-room house, consisting of parlor, dining-room and bedroom furniture, tables, chairs, rockers, carpets, rugs, beds, wire springs, mattresses, bedding, kitchen utensils, dishes, crockery, etc., etc., at

630 SOUTH SPRING ST.

THOS. B. CLARK, Auctioneer.

AUCTION

Have TWO AUCTIONS TODAY

Monday, June 27th

9:30 a.m., Paint and Wall Paper Store (24x90 Stock)

1853-5 S. Hoover St.

2 p.m., Millinery Stock,

535 S. Spring Street

Don't forget the furniture auction

Wed., June 29, 9:30 a.m.

224 East Washington St.

Remember the 5-room bungalow Superba St., 1½ squares north of new City Hall, Ocean Park.

THE R. H. STROUSE CO., Auctioneers, 210 Central Bldg. F5702; Broadway 1539.

Auction

Of desirable furniture of a Six Room Flat

Tuesday, June 28

At 10 a.m.

At 1104 S. Grand Ave.

Comprising golden oak secretary and bookcase, mahogany, wicker and polished oak rockers, curtains and draperies, pictures, parlor tables, books, couches, Axminster and Brussels rugs same as new; maple and oak chiffoniers and dressers, beds, bedding, oak extension table and chairs, china, linoleum. Direct Action gas range, kitchen utensils, etc. C. M. STEVENS, Auctioneer.

AUCTION

Household and Office Furniture

TODAY

10 a.m. and 2 p.m.

830-32 So. Main Street

Everything for the home, apartment house, hotel or office at this sale. Owners are leaving and all must be sold to the highest bidder. Do not miss this sale. Seats for all. RHOADES & RHOADES, Auctioneers. Phones: Main 1259; F 1259.

Auction

Every Tuesday at 10 a.m. and 2 p.m. Special sales when advertised at 491-93 N Main.

L. A. AUCTION & COM. CO., J. J. Sugarman, Auctioneer Phone F1719. Broadway 1647

AUCTION

Reed & Hammond, Auctioneers. The finest auction rooms in California. Can sell anything. High class furniture a specialty. Make sales Real Estate, Live Stock, Furniture or Merchandise, anywhere.

Office and salesrooms, 747 and 749 South Spring. Phones—Bdwy. 2340; F2348

Rhoades & Rhoades

Real Estate, Live Stock And General Auctioneers.

Guaranteed estimates on household furniture or bought outright for cash. Salesroom, 830-2 S. Main. Both Phones 1259.

California Auction Co.

General Auctioneers.

Phones: 822-24 S. Main St.
Home 65497.
Broadway 4783.

Auction

342 S. Dakota St.

Take Boyle Heights Car to Dakota

The very slowly furnished 6-room cott... Bird's eye dressers, oak dressers, ... modes, enameled beds, mattresses ... springs. Toilet ware, wardrobe cou... rattan and oak rockers, center tables, ... ing table and chairs. Oak sideboard, ... es and glassware, gas range, garden t... kitchen tables, bedding, velvet rugs ... carpets, etc. REED & HAMMOND, ... tioneers. Office 747 and 749 S. Spring.

BY THE "CALIFORNIA AUCTION CO."

Auction

At the residence of M. H. C. Coe,

No. 1027 West 35th Stre... This, Monday at 10 A. M.

Elegant and costly furniture, nearly n... rugs and beautiful Baby Grand Piano ... be sold to the highest bidder and must ... removed this day from the premises. P... ties going East. University cars. CA... FORNIA AUCTION CO., General Auctioneers. 122-24 S. Main St. Phones: 634... Broadway 4783.

AUCTION

Wednesday, June 29, at 10 a.m., at 5... VALENCIA STREET.

6 rooms good furniture, cut glass, ha... painted china and silverware. L. A. AUCTION & COMMISSION CO., J. J. Sugarman, Auctioneer. Office and Salesroom 491-3 N. Main. Phones: F1719; Broadway 1647.

HAY

Los Angeles Hay Storage Co.

1620 E. Seventh

Both Phones 1596

50¢ LARGE JAR SCOTT Eczema SALVE

Instantly relieves and cures all chronic skin diseases. Recommended by physicians. SUN DRUG CO.'S STORES.

HAY

The D. P. Flory Co.

You are invited to call and see us at our new brick hay warehouse, 1346 Industrial St. Phones—M. 6395, F3317.

Home Decorators

Pease Bros.

640-646 SOUTH HILL ST.

Largest Dental Office on the Coast. Good Set Teeth, $2.50.

Yale Dentists

444 So. Broadway.

Open evenings till 8. Sundays, 9 to 12 M. Home Phone F2544

Women's $25 Suits

Samples of the very latest styles. Don't miss them..... $15

ORIGINAL SAMPLE SUIT CO., 336½ S. Broadway, 3rd Floor.

Japanese Bazaar

THE YAMATO, Inc.

635 TO 637 S. BROADWAY.

We always serve you free with tea and cake in our pretty tea garden.

UNIQUE Cloak and Suit House, 245 South Broadway

McBurney's Kidney, Bladder and Rheumatism Cure. One Bottle Cures. Prepaid $1.50. All Druggists. Send 25c in 2c stamps to W. F. McBURNEY, 2207 Vermont ave., for a sample bottle.

Los Angeles County—Correspondence from Its Cities and Towns.

NEWS REPORTS FROM CORRESPONDENTS OF THE TIMES.

PASADENA.

FOR WIVES THE SIMPLE LIFE.

IS THE BEST WAY TO START MARRIED CAREER.

Thus Says Rev. Dr. Fox, Who Also Comments Upon the "Idle Children of the Idle Rich"—Judge Discusses Men and Missions—Valley Hunt Club Juniors Make Hit.

Bureau of The Times, No. 25 S. Raymond Ave.
PASADENA, June 27.—"One of the greatest tragedies of the age is that the idle children of the idle rich are allowed to go about with apparently no other object in life than to spend their time in idleness," said Rev. Dr. D. F. Fox, pastor of the First Congregational Church, last night in his sermon, "The Voice of a Wife."

"I have been in Pasadena about six months and I have observed some things. One of the greatest troubles with many of our young people is that they gauge their ideas too high, going entirely on what they see about them and not looking closely enough into their own circumstances. They may think that the highest aim in life is to burn gasoline in their limousine while tearing along at the rate of sixty miles an hour. It is one of the crimes of the age for a man to pay no particular attention to his children and allow them to spend their time in idleness. They get an idea that such things are necessary to be happy. They destroy their chances to be really happy and are very likely to come to want.

"Young people, especially those who are not rich in their own right, must start their married career with the simple life and have the courage to live within their income. They had better have only one chair in their home and have it paid for than a dozen upholstered seats secured on the installment plan. If our young people would live that way there would be less unhappiness in the world. They must sacrifice, and I believe the woman generally leads in that.

"The choice of a wife means the choice of a companion. You never know a man until you have an introduction to his wife. We all rejoice in the place woman has in the world. To hinder the progress of woman means to hinder the progress of the home and of the nation."

Dr. Fox said a wife should be a good conversationalist, must be able to keep a secret, ought to be a good housekeeper, be willing to start out with the simple life, and should be a Christian woman. He added: "The highest type of womanhood in the world is the Christian woman, and the highest types of women we have in history are those who are mentioned in the Bible. The infidel man is a solemn warning, but the infidel woman is a monstrosity."

MEN AND MISSIONS.

In his address entitled "Men and Missions," before the Men's Club of the Y.M.C.A., at the First Baptist Church yesterday afternoon, Judge Wilbur urged that one of the important questions before the people today is to carry on the great foreign missionary movement started by the laymen. "If not alone for the sake of bringing the heathen into the clear light of Christianity then for self-defense of this country from a military standpoint," said the speaker. "Shall we not say that our country is becoming too self-indulgent? Do not many of our people spend too much time and money getting an automobile and learning how to run it? Is there anything on the horizon of our great national peace? Is there not a slight indication of a cloud, possibly not larger than your hand? We are touching elbows now with all the nations of the world. Is there any danger? I have no confidence in this great cry of the yellow peril, but today China is raising and equipping a great army and navy. If we go to war with China she will fight us with the same implements of warfare that we have. I am not trying to frighten you, but I say we should teach these people the religion of Jesus Christ. It is our duty to instill into them our Christianity and so create in them a community of interest in Jesus Christ. We should spend money to plant in those nations the seed of the love of Jesus Christ.

"What we need is not a new light but a different light. Some of our ministers are making the mistake of looking for higher light and leaving the smaller lights to take care of themselves.

"I am a firm believer in the reading of the Bible in the public schools. Some papers in the north have said that I should be elected to the Supreme Court because I believe in having the Bible read in the public schools. We must have some sort of religion in our public schools. I would not contend to have the entire Bible read and taught in the schools; I do not necessarily mean that, but there is enough religion in the twenty-third Psalm to keep any American boy out of jail and out of the Juvenile Court."

JUNIOR VAUDEVILLE.

The Valley Hunt Club junior set made a popular hit Saturday evening at the clubhouse with the vaudeville performance, which reflected great credit upon the fifteen young people taking part and upon Misses Marjorie Sinclair and Grace Clark, who arranged the programme and drilled choruses and dances.

Seldom has the ballroom resounded with such spontaneous and hilarious applause. The audience of 150 was more than enthusiastic. An amusing farce, "Wanted, a Male Cook," was given by Stephen Cutter Clark, Jr., the servantless bachelor; Mahlon Stambach, the down-east hayseed from Greenville; Herbert Childs, a red-haired Irish immigrant, and Clarence Gamble, a suave French chef. All the parts were well sustained, and Clarence Gamble won special applause as the ingenious Frenchman.

Miss Ada Black gave a solo dance in fetching Carmen costume; the Crown [illegible] Quartette, composed of Messrs. [illegible]ds, Henry Stehman, Robert Smith and Bryan Welch, sang "Anybody Seen [illegible]" and "Oh, You Blondy."

A forest setting grouped about the camp fire, "The Gypsy Trail" was effectively sung by Misses Black, Marshburd, Childs, Elsa Morse, [illegible] Sherk and Katherine Wotkyns, the Gypsy number which followed by Elizabeth Childs sang the [illegible] while the chorus of pretty [illegible] executed some attractive [illegible]ceful poses.

[illegible] Grove Avenue Octette, [illegible] Welch, Childs, Smith [illegible]isses Black, Childs, [illegible] Robinson, made a [illegible] The Garden of [illegible]ce, "Up in [illegible] they reeled off a number of personalities and absurd stories upon the younger members of the audience, which were hailed with delight by the friends of the victims.

The programme closed with a wonderful chantecler dance, in which the entire company participated. The costumes were remarkable and elaborate, each dancer being disguised as a hen or rooster. The audience was informed that the "cocktails used in this act came under the special Valley Hunt Club license." The dance was enlivened by frequent crowings and cacklings, which infected the audience, and the curtain went down to cock's crow and cock-a-doodle-doo.

Supper followed in the dining-room, where Mmes. Walter L. Wotkyns, Helena Childs and Henry H. Sherk presided over the table, and later the young people indulged in dancing.

Miss Marie Eliot of No. 218 East Colorado street will leave today for New York, where she will spend several months in the study of piano music and the Fletcher method, of which she is an exponent.

FUNERAL OF MR. ELMORE.

The funeral service for Samuel Elmore, known as the salmon king of Astoria, Or., who was killed in an automobile accident in the southern limits of Los Angeles a week ago, was held yesterday afternoon, in the Elmore bungalow at Hotel Maryland. The service was conducted by Rev Dr. A. N. Fisher, associate pastor of the First Methodist Church, and the music was furnished by the choir of that congregation. Dr. Fisher and Mr. Elmore were close personal friends. While the funeral was private, close personal friends of the family, to the number of fifty or sixty, were present. The remains were brought to the bungalow for the funeral, after which they were cremated in the undertaking parlors of Turner & Stevens and the ashes were prepared for shipment to Astoria. Mrs. Elmore, the widow, who was dangerously ill at the time of her husband's tragic death, has improved greatly in health and was able to sit up yesterday during the funeral. Present plans are that the family will return to the home in Astoria, Thursday. Mrs. Herandon, a married daughter, arrived from Astoria Saturday, and the other married daughter, Mrs. Schreiber, is expected in Pasadena today.

LABORER INJURED.

Calisto Mendez, a laborer, ran into a west-bound Pacific Electric car at the corner of South Fair Oaks avenue and Bellefountaine street about 9 o'clock last night, receiving several cuts and bruises about the face. Mendez was riding a bicycle and was drunk, according to statement of witnesses. He was taken to the Emergency Hospital, where his wounds were dressed, after which he was placed in jail to sleep off his Sunday jag.

Phelps for wall paper and paints.
Hotel Vista del Arroyo. New annex. Bungalows. Unexceptionable environment. Pasadena.
Pictures framed at Wadsworth's.

RESPONDS TO STRANGE CALL.

Santa Monica Fire Department Puts Out Blaze in Automobile in the Palisades.

SANTA MONICA, June 26.—The fire department responded to a strange call this evening, when the horse performed the mission of friend to its enemy, the gasoline motor car. While a Sawtelle automobilist was driving his Buick car along Ocean avenue in the Palisades his gasoline tank developed a leak. In an instant the oil and woodwork of the car were a mass of flame. The fire department succeeded in saving the wheels, tires and frame of the car, although nearly all the woodwork and upholstery were destroyed.

FOUR DEATHS.

Mrs. Lemire Morehead, a summer visitor from El Paso, Tex., died last night at her temporary home on Fourth street. She was 71 years of age, and recently came to the seashore. She was a relative of B. A. Nebeker. The funeral, which will be private, will be conducted at the residence at 2 o'clock, Monday afternoon The body will be placed in a vault at Rosedale, the burial to be at El Paso some months hence.

Three deaths occurred along the beach during Saturday night. Mrs. Mary Ruiz, who passed away at the family home at No. 1230 Oregon avenue, was 44 years of age. Rheumatism of the heart was her ailment. Mrs. Mary Hamilton, who died at her home at Sixth and Bay streets, was 70 years of age and had made this beach her home during the past six years. She was a widow. Mrs. Annie Allen, an asthmatic sufferer for some months, died at her home on Pacific street. She was 68 years of age.

Alonzo Badger of this city has just received patents on a life-saving swimming jacket of his own invention. The contrivance consists of heavy duck fashioned in the shape of an ordinary vest and buckles across the breast of the wearer. Enclosed within the folds of the canvas is a rubber tube, which describes two circles so that when the device is ready for the wearer it has the appearance of two horse collars side by side. Through each of these circles an arm is inserted and when the pneumatic vest is buckled over the chest, after the tube has been inflated, the tube is out of the way, resting in the middle of the back. It is not possible for the jacket to get out of position and as long as it is inflated there is sufficient buoyancy to support a body of considerable weight.

Thirty pupils from Stanford University, representing the class in geology, pitched camp today at the mouth of Topango Cañon. They have been out six weeks and are reading the history of creation as it is written in the rocks. They have been tracing the oil formation from Newhall to the sea and report having had an enjoyable and profitable outing. They say there are indisputable evidences that the extension of the Newhall district runs through to the sea. Indications of oil abound at many points along the route. The exploring party is well equipped, being provided with Japanese cooks and everything required for the convenience of the professors and their charges.

GLENDORA.

GLENDORA, June 26.—The Glendora Water Company will cover and screen the reservoirs in which the domestic supply is stored. The sum of $4000 has been appropriated for the purpose.

The pumping plant has been started. It is operated by a big electrical engine, and will enable an ample supply to be delivered.

LONG BEACH.

BELIEVE YOUTH DIED IN SURF.

FRESNO LAD GOES FOR DIP, IS NOT AGAIN SEEN.

It Is Supposed He Was Taken with Cramp and Was Drowned. First Baptist Church Dedicated. Six Sites Offered for New Federal Building—Visitors Crowd Pike.

LONG BEACH, June 26.—It is believed that Clarence Lawson of Fresno was drowned here this morning.

"Come on, Harry, and walk down to the beach with me while I take my last dip in the ocean," said Lawson to his room-mate, Harry McClellan, as both left their apartments at No. 527 East Ocean avenue at 6:30 o'clock.

McClellan, who did not desire to go in the water, consented and the pair walked to the foot of Linden avenue, where McClellan left his companion and strolled towards Pine avenue. That was the last seen of young Lawson and the probabilities are he was taken with a cramp and was drowned.

Lawson, 19 years of age, came from Fresno, where he was employed in the Einstein department store, and was the sole support of an aged mother and a 9-year-old brother. He came here two weeks ago to spend his vacation and was in the habit of taking daily an early morning dip. He also learned to swim and was pretty confident of his ability in that direction. This morning was his last day at the beach and while dressing he told McClellan he intended to take one last good swim, then return to the house and dress for Sunday-school, after which he expected to go back to the rooms and pack his belongings for the homeward trip.

No one else was in the water when the pair reached the beach, nor when McClellan returned from his stroll an hour later. He supposed Lawson had returned to his room and was surprised to find that he had not. Everything in the room was as they had left it. McClellan became alarmed, and returned to make a search on the beach, but found no trace of his friend. He asked the aid of the police, without result.

KNOTTY PROBLEM.

The Supervisors have a knotty problem to solve regarding Long Beach precinct No. 13, upon which may hinge the legality of the primaries and of the State and county elections this fall. The precinct lies west of the inner harbor. When it was annexed it was intended to make it a part of precinct No. 17, but it was found to be in another assembly district, necessitating the formation of a separate precinct. There is not a resident or a voter in the confines of the precinct, yet the law provides that at the coming primaries a full set of ten officers, five from each party, all residents of the precinct, must preside at the election Saddle. Should this precinct be overlooked and fail of representation, then attorneys say the entire election will be illegal.

BURDEN REMOVED.

Today was an active one for the members of the First Baptist Church. It marked the culmination of years of self-denial and hard work, whereby they were able to successfully finance the raising of a debt of $7000 on their church built three years ago, but never dedicated by reason of the burden. By means of ten-year bonds this difficulty has been overcome and the pretty church was dedicated this afternoon before an audience that packed the building to the doors. Dr. J. W. Brougher of Los Angeles preached the dedicatory sermon, the pastor, Rev. J. Lewis Smith, giving the dedicatory prayer. This morning Dr. Smith paved the way for the dedication by a sermon on "Monumental Forces and Facts in the Church of God." Tonight he delivered his farewell sermon as pastor, which has prospered greatly under his four years' ministration, and baptized seven new members. On July 1, Dr. Smith will assume charge of the Baptist Church at North Pasadena, being compelled to make the change for health reasons.

Joseph Willis died last night at his home on Olive avenue. He was a native of Pennsylvania and 68 years of age. He resided here nine years. A son lives at Bakersfield.

TAKE THE HINT.

Gypsies, who camped at the corner of Twentieth and Anaheim streets, became so obnoxious to the neighborhood, which is rather thickly settled, that they were quietly told that a "flitting" would be appreciated. No attention was paid to the warning and at midnight Friday a delegation visited the camp, loosened the tent stakes and guy ropes, allowing the canvass to envelop the gypsies. The hint was sufficient and when dawn broke the nomade had disappeared.

The postoffice department will have no difficulty in selecting an eligible site for the new building for which $40,000 has been appropriated. Six lots have been offered, all within the appropriation and answering all the requirements of the department. They are: Northeast corner of Fourth and Locust streets; northeast corner of First and Locust; First and Linden; Third street between American and Locust; ocean bluff lots between Locust avenue and Pier place and the old M. E. Church site, corner of Fifth and Pine streets.

PLANS FOR FOURTH.

Plans for the Fourth of July celebration are rapidly materializing. The finances have been practically provided, for the City Council voted -250,- to entertain about 600 guests, consisting of officials of Southern California cities and their wives and sweethearts. It is expected the parade will be the largest ever held in Long Beach. At night there will be a display of fireworks opposite Hotel Virginia.

Robert Simpson died this morning at his home on Newport avenue. He was a native of Missouri, 63 years of age and had lived one year here. He leaves a widow.

The buildings formerly used as a winery at the corner of Alamitos avenue and Anaheim street, now within the city limits, are being moved a few blocks north, outside the limits, the owner having been granted a new license by the Supervisors.

LOTS FORFEITED.

William Chambers of Los Angeles holds some certificates of tax sales of Long Beach property and has made inquiry of the City Auditor as to the method of securing a deed. They were secured under a law making it obligatory for the holder to exchange them for a deed within a year. As Chambers neglected this for three years, his rights are forfeited. The procedure is now different. All delinquent property is sold to the city.

boy familiar here for several years, will retire from the business July 16, having saved nearly $1200 from the sale of papers. During the same time he went to school regularly and made good grades. Gerald intends to visit his old home in Salt Lake City on the surplus left after banking $1000. On his return he will finish school and then enter college.

BIG CROWD AT BEACH.

The good old summer time is here in earnest. The crowds on the beach, pike and pier were large all afternoon. A conservative estimate of the number of visitors is 30,000. All the concessions were busy, the most popular being the novelty, the airship spiralway. It is the only attraction of its kind in the country, being the invention of two Long Beach boys. Ocean trips were in favor, especially during the progress of the Sunset Club's yacht race. Several hundred went to San Pedro to see the submarine boats.

STAMPEDED.

CAR AFFRIGHTS WOMEN'S BAND.

WILD-RUNNING AUTO JARS THE FAIR ORCHESTRA.

Driverless, It Crashes Through Large Plate Glass Window of Pomona Store Where Musicians Were Giving Concert on Raised Platform.

POMONA, June 26.—A "wild-running" automobile caused considerable excitement when it crashed through one of the large plate glass windows on the Second street side of Orange Belt Emporium, last night. It caused Miss Gaylord's orchestra, which was giving the usual Saturday night concert on a platform above the window, to come to a sudden frightened stop. The car belonged to Dr. C. M. Smith. It was cranked up, the occupants became flurried and lost control of the machine, which at once started straight across the street, climbed the curb, sped over the sidewalk and smashed into the window.

Mrs. J. F. Spencer, of No. 980 West Fifth avenue, will entertain the members of "Our Times Club" at an all-day meeting tomorrow. Dinner will be served at noon, the guests of honor being Mrs. Gallup, Mrs. Wilmot and daughter.

GRADUATE ENTERTAINS.

Miss Le Royce Downing, who was graduated from the Pomona High School the past week, entertained a few friends at dinner at the home of her parents, Mr. and Mrs. E. L. Downing, Main and Pearl streets, last evening. The table decorations were miniature Stanford, Berkeley and Pomona College pennants, complimentary to the guests who have been attending these colleges the past year. The place favors were small suit cases. Those present were Misses Marguerite Seaver, Helen Davis, Madge Brubaker, Inez Sheets, Marguerite Dodd, Olive Robbins, Bertha Yeandi; Messrs. Henry Loud, Clinton Evans, Thomas Dills, Hugh Stiles, Horace Ulery, Springer Evans, Bert Bougher and Bert Brewer.

Yesterday afternoon Mrs. Charles Digby Wright, assisted by Miss Barbara Greenwood and Mmes. Stone, Metz, Hathaway, Snow, Dorsey, Steele, Reimers and Hochgurtel, entertained at a delightful children's party at the Wright home, corner Fourth and Monrovia streets, in honor of the sixth birthday of her son, Mayo Wright. The little folks enjoyed games and fairy tales on the lawn and later surrounded a huge birthday cake in the dining-room where refreshments were served. Those present were, little Misses Marion Stone, Helen Wilkinson, Gladys Snow, Mabel Baker, Margaret Wright, Regine Reimers, Frances Hochgurtel and Masters Donald Patterson, Carl Metz, Porter Buxton, George Vickers, Charles Hathaway, Jr., and Carlton Hochgurtel.

The graduates of the local high school have formed the Pomona High School Alumni Association, with Clinton Evans, president; Miss Lillian Scott, vice-president; Miss Margaret Dills, secretary; Miss Mary Nesbit, treasurer.

Over 30,000 cans of apricots are being packed daily at the Pomona cannery, where employment is being given to over 300 workers. This week, the season will be at its height. Peaches will follow the "cots."

CATCHES ARE HEAVY.

Tourists Secure Many Yellowtail Off San Clemente Island—Angelenos Visit Avalon.

AVALON, June 26.—W. G. Nickerson and G. E. Wright of Deadham, Mass., yesterday broke all records for yellowtail fishing around San Clemente Island. In four hours, using light tackle, they brought to gaff sixty-one fish, the largest weighing 39 pounds.

These anglers received buttons and membership cards, today from the Catalina Light Tackle Class of the Tuna Club: Mrs. Delinee B. Millan of San Diego, Mrs. B. Reed of New York, Ruth B. Greenaway of Los Angeles, and Mrs. E. Bisbee of Los Angeles.

Services were held yesterday over the remains of Mrs. Archibald Campbell, aged 39, a native of Scotland, who died here Thursday. Rev. M. Arthur Martin, pastor of the Congregational Church, officiated. The body was interred at the local cemetery. Deceased leaves a son, Donald, and three sisters.

Registered at the Metropole Hotel are: O. W. Maulsley, James S. Lock, J. W. Jump and wife, Al Rozier, Whittier; J. H. Chandler, Tacoma, Wash.; Mrs. Homer Laughlin, Jr., Los Angeles; Mrs. Joel B. Edwards, Indianapolis, Ind.; Homer Laughlin, Los Angeles; Mrs. Laura B. Bowers, Los Angeles; Mrs. F. D. Chipron, Los Angeles; Mrs. T. Geodwin, Denver; Norine Geodwin, Denver; Florentine Goodwin, Denver; W. F. Strieve and wife, St. Louis; J. Goldsmith and wife, Los Angeles; William Kafets and wife, Los Angeles; A. Ginsburg, Los Angeles; Miss Wright, New York City; Mr. and Mrs. H. Blumenberg, Los Angeles; A. S. Glasgoir and wife, Los Angeles; E. A. Hurst, San Francisco; James H. Adams, Los Angeles.

Today's arrivals at Canvas City include W. J. Hampton and wife, Chicago; R. P. Elliott, W. Van Dyke, Mrs. M. Criswell, A. Guherpelson and wife, L. C. McIntosh, T. D. Mackay, Misses Boswell, Herbert O. Strup, H. W. Row and wife, A. B. Boswell, Miss E. A. Leach and party, Mrs. H. T. McDonald and party, Douglas Van

ARRANGE FOR CLEAN-UP.

Redondo Beach Women Will Serve Refreshments While Men and Boys Do the Work.

REDONDO BEACH, June 26.—"Clean-up" day is to be observed Thursday, under the supervision of the Civic Art Commission and the Civic Improvement Committee of the Chamber of Commerce. A corps of volunteers will engage in cleaning up vacant lots, improving parkways and in other ways beautifying the city. Ladies will serve a picnic at noon.

An elaborate programme has been arranged for the Fourth of July celebration here. Boat and launch races, swimming races in the ocean for men and women, athletic sports and dancing afternoon and evening with a grand display of fireworks at night are planned.

The Catholic Club of Southern California a society of priests and laymen of the Episcopal Church, will hold the summer meeting here, Thursday. There will be services at Christ Church and Rev. A. L. Chapman, M. A. of Ripon, Wis., will deliver a sermon. The members will be guests of Rev. Father de Garmo at dinner at Hotel Redondo in the evening. Invitations have been issued to 60.

A free information bureau has been established by the Chamber of Commerce in the Redondo Bazaar on Wharf number one.

The Sierra Madre Board of Trade members and their families will picnic here, Wednesday. The Chamber of Commerce will entertain the executive committee with luncheon at the Dolphin.

EAST HOLLYWOOD.

EAST HOLLYWOOD, June 26.—Five hundred people were in attendance at the recital given by the pupils of the Philbrick Piano School of East Hollywood Saturday evening. There were three two-piano numbers, one a march having six pianists who played in perfect unison. The "Dance of the Demon" was well rendered by three girls at one piano. Selections from "Il Trovatore" and "Martha" were played by Florence and Irene Martin. Meta Carsten gave the "Anvil Chorus," assisted by six pretty girls. Davilla Peterman played "The Frolic." It is her third composition. Mr. Harrison, son, and daughter Edna, furnished a violin and piano number. "Moonlight on the Hudson" and "Robin's Return" were played by Elizabeth Prykril and Linnea Nelson. The latter is 11 years old. The pupils accompanied each other for all vocal numbers. James Roby gave a harp solo. Lester Conklin, a pupil of the Wallis School of Dramatic Art, recited "How Ruby Played."

FINANCIAL
JOSEPH BALL COMPANY
Accurate Information
We have accurate information of all the leading companies. Call or write for a list of securities that we recommend.
JOSEPH BALL COMPANY
Security Bldg.
Phones: 10545, Main 2279.
Members L. A. Stock Exchange.
Members New York Curb.

Minimum Temperature On
LA SIERRA HEIGHTS
for season
Lemon land, 30 degrees.
Orange land, 27 degrees.
Abundance of water—1 inch to every 5 acres, goes with the land. Call and get our booklet, a real "Souvenir of Riverside."
RIVERSIDE GROVES & WATER CO.
321-328 Central Bldg.

Home for You in
CENTRAL SQUARE.
—on easy payments—in the "Shoestring Strip," directly in the path of the city's growth toward San Pedro Harbor.
DANIEL STONE & CO.
118-118 Henne Bldg. Los Angeles.

The Los Angeles office of
Co-Operative Land & Trust Co.
owner of
MERCED COLONY
has been moved from 203 Lissner Bldg. to 831-833 South Spring st., ground floor, across from former address.

Hyperion Tract
A subdivision for work-a-day people.
$450 to $650.
$25 down, $10 a month.
ALEX. CULVER, Owner.
F3268. 321 W. Second St.

LOMITA
Little Farms in the San Pedro Harbor district, where consolidation makes values rise. $425 per acre and up.
W. I. HOLLINGSWORTH & CO.,
123 West Sixth Street.

HOLLYWOOD PARK TERRACE
700 TO $950 — $700 TO $950
THE DIAMOND SUB DIVISION
LARGE LOTS HOLLYWOOD CARS
DOW-SMITH CO., 418 Mason Bldg.

Walnut Groves
5 and 10-acre Tracts
Full bearing trees, rich soil, abundance of water. Only 25 minutes from city on Whittier electric line. See
MOON AND ISBELL,
F-3686 317 Central Bldg.

BOULEVARD PARK
Cheapest Land in Los Angeles County
FIVE-ACRE TRACTS AT $90 PER ACRE
20 Miles From Los Angeles City
50 Minutes From Broadway.
Easy Monthly Payments, Without Interest. Illustrated Maps and full information free.
BOULEVARD PARK COMPANY,
405 Chamber of Commerce Bldg.

PARKER, ARIZONA
Is not a "boom town," although the big developments scheduled to take place at Parker within six months will cause an increase in values equal to any "boom." Parker lots today at opening prices.
G. A. MARSH CO.
Branch Office 124 So. Broadway.

Cured In Five D[ays]
Hernia, Piles and Varicose Vein[s]

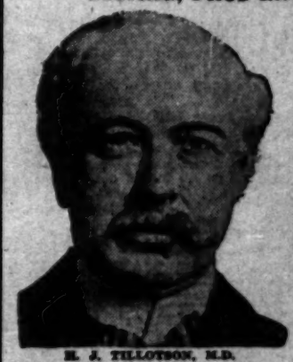

H. J. TILLOTSON, M.D.
Established 30 Years.

I am the only Specialist in Los Angeles who is sole owner of his office and equipment, who does not advertise a fictitious name and photograph. I publish my true photograph, correct name, personally conduct my office. I am the longest established, most successful and reliable, as medical credentials and press records prove. I make this statement that you will know you consult a celebrated Specialist, who sees and treats patients personally. I possess skill and experience, acquired in such a way that no other can share, and should not be classed with medical companies. Experience is the safe standard by which judgment may be valued, and it is unwise and expensive to embrace the statements of medical companies. It is impossible for a medical company to attend college. Companies have no diploma or license to practice medicine in California or any other State. Medical companies usually are named after a doctor. A portrait whose personality and identity are indefinite, is selected and published as the legitimate specialist of the office. Hired substitutes ordinary doctors with questionable ability, give consultation, examination and treatment.

A thorough investigation should be made by every ailing person as to the specialist he consults, duty and destiny to self and those who depend upon you demand the best medical attention. I have the ability and can give you this service. I have always charged a very reasonable fee, so that my services may be obtained by any man who sincerely desires to be cured. I make no misleading statements or unreasonable propositions; neither do I desire to be particularly independent, and I would like to have you for a patient, if you will come to me on a strictly professional basis, and the inducements that I offer, which are my ability, and thirty years successful experience, Time-Saving Treatment and Guarantee of cure of certain Diseases.

NO MONEY REQUIRED TO COMMENCE TREATMENT. Many patients have no confidence in their doctor, because he demands pay before a cure has been effected, and there are many who have been misinformed about their condition, or through unsuccessful treatment have become skeptical and think there is no cure for them. I want an opportunity to treat such cases. It makes no difference about the financial part, as I accept pay for my services as benefits are derived, when I am satisfied the patient is reliable. Health is capital at interest. I will prove my ability to cure you before asking pay for my services.

WRITTEN GUARANTEE.

Dr. Tillotson's Written Guarantee means a cure or no pay for services. I guarantee to cure certain diseases or refund every dollar you have paid me for my services. My services cost you nothing unless I cure your Varicose Veins, Hernia, Piles, Fissures, Ulcerations, or any disease I guarantee to cure. My terms are reasonable and no more than you are willing and able to pay.

READ MY BOOK—It contains information every young man should have regarding himself. Book Sent Free to those who will be benefited by it. Call or write before treating for [illegible]

Office Hours—9 a.m. to 12 m.; 1 to 5 and 6 to 8 p.m.

I Offer a Free Consultation and Ex[amination]
ENGLISH, GERMAN, SWEDISH, NORWEGIAN, DANISH
H. J. TILLOTSON, M.D.
Entrance 324 South Broadway, Cor. Third and Broadway, Los Angeles

Many Cases Pronounced INCURABLE Given TREATMENT. Give Name, Age, Nativity, Occupation, Family History and Permanent Cure. To Any Charity or Any Person Every Statement to Be Strictly True.

I cure rapidly, painlessly, at moderate expense. I will pay railroad fare from any point in Southern California to my office, if evidence of my superior skill and ability and reputation to cure is not established and maintained by satisfactory references from patients who have come to me for treatment for Varicose Veins, Hernia, Piles, Fissures, Ulcerations, Kidney, Bladder and Blood Diseases. I will give you free a physical examination of your case, and if necessary a microscopical analysis of your urine, to determine the existing pathological and constitutional conditions. Every person should take advantage of this opportunity to learn their true condition. Consultation free. Call or write if you want.

VARICOSE [illegible]

In the cure of Varicose Veins, Varicocele and Associate Diseases of the Blood, I am successful in many cases where all other methods of treatment have failed. I am prepared in a manner so as to suppress the necessity of any operation, and by the use of my curative power of Nature, through several weeks to cure the disease by a method which does not confine you from your business, endanger the life of the patient, or require a long period of rest in bed. In most cases one to two days and with perfect success.

TRUSSES SUPPLIED GRATIS.

Discard for ever the use of trusses, which have ruined the health and shortened the days of many lives. The medical profession is now aware that a great deal of the most dangerous to life kinds of disease treated in the past by trusses was practiced on the public in ignorance of the fact that they could be cured positively that I have cured, and do not expect to cure by my statement without the endorsement of professional work, by those who have witnessed the published results. As a positive proof of my statement, I will make a free examination of the parts every person who contracts to pay me for my services, and will not charge you anything unless I cure you. Consultation, examination and treatment free. Office hours 9 to 12 a.m., 1 to 5 p.m. Sundays 10 to 12 a.m. only. Address or call on

H. J. TILLOTSON, M.D.
324 South Broadway, Los Angeles

PILES, FISTULA, RECTAL DISEASES

These diseases are more frequently found in people of wealth and refinement, often very painful, and dangerous, and frequently cause the sufferer to consult a physician, and undergo a severe operation; my treatment is a positive cure for Piles without pain, and I am prepared to cure any case of Fistula, Fissure, Ulceration, Rectal Stricture, or any other Rectal Disease, my treatment is painless, and I guarantee a cure of Fistula in from one to three weeks, and cure any case of Piles that I undertake to cure, and will not charge you anything unless I cure you. Consultation free. Call or write for terms and references.

LIVER TROUBLE.

The great importance of the liver to the general health of the human system is not generally understood. The liver is the great blood purifier, and when it is out of order the blood becomes impure, and the whole system suffers from the poisonous effects of the impurities in the blood. Nervousness, sick headache, dizziness, and loss of appetite are some of the symptoms of liver trouble. Many people suffer from liver trouble for years without knowing the cause of their ailments. Liver trouble can be cured by my treatment.

KIDNEY AND BLADDER TROUBLE.

With these diseases are complications that are the cause of other diseases. Many people suffer for years with kidney and bladder troubles, and do not realize that the cause of their ailments is in the kidneys. Many cases of rheumatism, nervousness, sick headache, dizziness, and loss of appetite are caused by kidney and bladder troubles. Many cases of consumption are caused by kidney and bladder troubles. Many cases of heart disease are caused by kidney and bladder troubles. Many cases of paralysis are caused by kidney and bladder troubles. Many cases of insanity are caused by kidney and bladder troubles. Many cases of epilepsy are caused by kidney and bladder troubles. Many cases of locomotor ataxia are caused by kidney and bladder troubles. Many cases of brain disease are caused by kidney and bladder troubles.

Real Estate Directory

Tremont Terrace
Lots $350 to $850
Will Build to Suit You
EASY TERMS
Charles F. O'Brien Company
112 W. Sixth st. F3777, Main 3804.

Vermont Square
On Normandie, Vernon and Western avenues.
Lots $700 and up. Easy terms.
SOUTHWEST LAND CO.,
416 Pacific Electric Building.

FREE
ILLUSTRATED LECTURE
ON THE
OCEANO BEACH
TUESDAYS & FRIDAYS 8 P.M.
207 S. BDWY.
SUITE 181

Yorba Linda Orange Lands
$150 Per Acre and Up
Absolutely frostless—best transportation and water rights—Placentia District. G. H. MacGINNIS, with JAMES INVESTMENT COMPANY, 326 Pac. Elec. Bldg., 6th and Main. Home 10345; Broadway 2405.

ARLINGTON PARK TRACT
The peerless subdivision of the new southwest. Lots $1000 and up. Easy terms.
G. S. CATUDAL, owner. Offices at tract, Corner Jefferson and Arlington Streets.
GEO. J. COTE, Agent.
720 H. W. Hellman Building.

BEVERLY HILLS
PERCY H. CLARK CO.
311 H. W. Hellman Bldg.
Main 672. A 7813.

HOMES
INVESTMENT BUILDING CO.
Lots and Acreage
Suite 208 Lankershim Building
HOMES

VAN [illegible]
Avenue
THE [illegible]
PANT.
Corner [illegible]
VALENCIA
W. [illegible]
FRUIT [illegible]

"Home [illegible]
Gives you the profits of a [illegible] stock now [illegible] dends, payable quarterly. Ground Floor [illegible] way.

Los Angeles [illegible]
A8118. 326-327 S. [illegible]
HOME [illegible]
Will Build
Upon Your Own Lot
RENT PAYS [illegible]

CORCO
Geo. NEWPORT
Gen. Agents for Corco Co., [illegible] Sixth [illegible]

Yucaipa
Red Apple
Ask for
Redlands,
320 West 6th
Main [illegible]

TAKE EARLY
OCCIDENTAL
NEW CAR
OCCIDENTAL
WAGON

A Panac[illegible]
Southwest, for [illegible] 2653 and up. Interest. See [illegible] WITH STRONG [illegible] 347 South [illegible]

Lookout [illegible]

...sy Happenings South of the Tehachepi.

NEWS REPORTS FROM CORRESPONDENTS OF THE TIMES.

...RNING.

...GE MAY ...ROM DEAD.

...ctim of Thirst on ... Desert?

...ino Man Picks ...es of Diary.

...Heat Is Burning, ...All Gone."

...NO, June 26.—"I ...at is burning. Three ... Panamint. Water ...

...message scrawled on ...a miner's note book. ...up in Windgate ...Montgomery, returning ...Valley country. On ...s message was a ...t to year was given. ...diary were browned ...to the sun, and the ...was in pencil, was ...

...ded two days to ...ley, seeking the re... man, but without ...be abandoned the ...of lack of water ...He has no means of ...the message was ...or last, or the year ...

...the latter part of ...untry was visited ...wave, which hung ...almost a week. It ...the writer of the ...and perished in ...

...obtained from a ...and is of a kind ...prospectors. Since ...been swept by ...Montgomery's ...lies buried in ...some day be un..., when the secret ...

...TERVIEW.

...some pretty daugh... secured a license ...ved detective H. ...here last night, ...terview with the ...a more friendly ...the St. Charles ...Mrs. Malkus is ...located at Ingle... Malkus returned ...aker and the girl ...is admitted and ...romance will be ...

...MORIAL.

...building of the ...Meadowbrook ...and work will ...some time this ...will take the ...way of concrete ...ding from the ...to the mesa, on ...memorial is to ...ory of the late ...these energy and ...the creation of ...

...LARGE.

...the Yucaipa val... The harvest ...ucks in advance ...Growers state ...strong, and an... prevailing high ...hrough the sea... ...ured the pros... ...Glen region. ...lower sections ...eatly laden.

...COUGHLIN.

...J. Coughlin ...from the Cath... Brady offi... ...of friends ...ces attended, ...and official in... being large...

...has bought ...the Opera ...and rumors ...the formulative ...House and ...just purchased ...the purchase ...of the city's ...

...MBERS.

...in Chamber ...Commerce ...—Or—

...lively con... ...of Commerce ...Le two ...under the lead... ...the "Western ...of the ...meeting with ...captains will ...number of new ...enrolled by ...the num... ...Prizes ...basket will be ...sent to be ...the occasion ...City Hall ...buildings. ...Club have ...spread for ...the lawn ...front of the ...making by ...Booth of ...

...ten-acre ...mesa and ...for a re... Mr. ...in Po... has ...No. 1, ...E. B. ...Ferdi... A. C. ...Schaf... ...Robert ...Draper ...Lad... ...Frank ...Fred ...

AUTO IS WRECKED BY TRAIN ON WAY FROM BULLFIGHT.

SMASH-UP.

[BY DIRECT WIRE TO THE TIMES.]

SAN DIEGO, June 26.—[Exclusive Dispatch.] While returning from a bullfight at Tia Juana in an automobile late this afternoon Mr. and Mrs. C. M. Gifford were both injured in a collision with a passenger train.

Gifford, who was driving his machine, endeavored to cross the railroad track ahead of the train. The auto was completely wrecked.

The occupants were thrown some distance. Mrs. Gifford is supposed to be injured internally.

Gifford was not seriously hurt. He is president of the American Olive Company, and is one of the best known men in Southern California.

IMPERIAL VALLEY.

FAIR BOOSTERS GET TO WORK.

WOMEN'S TEN THOUSAND CLUB IS ORGANIZED.

El Centro Association Will at Once Start to Improve Its Property. Good Flax Is Grown and Yield Promises to Be Heavy—City Has Its Biggest Fire.

EL CENTRO, June 26.—The Women's Ten Thousand Club has prepared its papers for incorporation under the State laws, and its capital stock will be placed at $10,000. The purposes are stated to be the acquirement of real estate and personal property, the controlling of clubhouse, buildings, grounds and park for the rest, recreation and social enjoyment of members and of the general public under such rules and regulations of control as shall be fixed by the board of directors; to make contracts, and secure indebtedness by the issuance and sale of bonds, etc., and the general functions pertaining to the conducting of clubs of this character. The board of directors is to be elected each year, and the first is composed of Mmes. Violette S. Campbell, Minnie Havermale, Eva F. McCombs, Mary A. Garren, Mary E. Lindsey, Katherine Paris, Dora J. Blackington, Effie Swanson and Lydia M. Crawford.

Sufficient funds have been secured to purchase four lots on the south side of State street, between Fourth and Fifth streets, as a site for the clubhouse. On these will be erected a handsome band stand and the property will be used for park purposes until the permanent clubhouse is erected.

GROWS GOOD FLAX.

A. O. Roney has on display flax eighteen inches in length and pronounced of fine quality which he has grown on the El Centro townsite within two months after planting the seed. He believes flax will prove a profitable crop in Imperial Valley and that the yield will be very heavy.

THREE PROBATIONERS.

George Arnold and Joe Zilke, lads 17 and 14 years old, were before Judge Cole, in the Imperial County Superior Court, last week, on the charge of breaking into a store at Brawley and taking a gun and other articles. They were placed in charge of Probation Officer J. F. Tout. Antonio Padillas, a Mexican boy, stole $4 from the coat of his employer, W. R. Waldrop, and was placed on probation for a year. He was allowed to go to Riverside where a friend offered him work.

FIRE DISTURBS SLEEPERS.

El Centro's biggest fire has just occurred. It started in the stock corral of C. E. Hubbell, a contractor, and spread to the stables and fences, thence to a cottage, and to the big well derrick erected by Clambitt Bros., of Los Angeles. Two workmen were asleep in the cottage until the fire was well under way, and were not aware of their danger until the fire company deluged the place with water.

DEATH OF MRS. JULIAN.

Mrs. Annie Laurie Julian, wife of J. M. Julian, a business man of El Centro, died at the Central Hospital on Wednesday, after having undergone a surgical operation. She leaves the widower and two small children. Mrs. Julin was a sister of L. M. and Marvin Moore and Mrs. F. B. Fuller of this city. The interment was in the Imperial Cemetery.

ENGAGEMENT ANNOUNCED.

Announcement is made of the engagement of Miss Beatrice Carr, formerly deputy Superintendent of Schools of Imperial County and daughter of Prof. J. E. Carr, County Superintendent of Schools, to Fred F. Cassidy, a business man of Nevada City. The wedding will occur soon.

MORE DAIRY STOCK.

Public Administrator Forrester and Crawford & Davis have brought in four carloads of high grade dairy cows for distribution to ranchers in the vicinity of El Centro. The dairying business in Imperial Valley is rapidly expanding. It is estimated it has increased 50 per cent. within the last six months.

SUIT FOR WELL BORING.

Clambitt Bros., of Los Angeles, have brought suit against the El Centro Artesian Well Company for $2098.23 and 7 per cent. interest, alleged to be due on the contract whereby the first well was sunk here. The Clampitts got their well boring tools stuck in the hole and they are still there. The same day the suit was filed the derrick and outfit were partially burned.

CROWE ON A SOUSE.

Temperance Lecturer, Who Was Connected With Kidnaping Case Falls from Grace.

[BY DIRECT WIRE TO THE TIMES.]

CHICAGO, June 26.—[Exclusive Dispatch.] Pat Crowe, reformed criminal and erstwhile evangelist, abandoned the water wagon again last night and went on a rampage around Chicago, until taken in tow and escorted to his brother's hotel by police.

Crowe, who gained notoriety in the Eddie Cudahy kidnaping case, invited fifty men out of a saloon to listen to a temperance speech on the corner, when he was scarcely able to walk himself. While attempting to sing to the music of a hand organ, he was led away.

NO HEIRESS, CHOOSES MAID.

CHICAGO, June 26.—[Exclusive Dispatch.] Moses R. Penn, descendant of the aristocratic Hindoo family, Rai Varma, after spending many months in a fruitless search for an heiress in the United States, has abandoned the quest, and, instead, is to wed Irene Smith of Cochituit, Mass., a girl occupying the humble position of cham-

DOUBLED UP.

FINDS BODY IN CLUMP OF WEEDS.

HUNTER STUMBLES ON REMAINS OF CAPT. MILLER.

Mining Man Chose Lonely Spot Near San Diego to Commit Suicide—Southern California Editorial Association Holds Annual Meeting at Coronado.

[BY DIRECT WIRE TO THE TIMES.]

SAN DIEGO, June 26.—[Exclusive Dispatch.] Doubled up in a clump of weeds, the body of Capt. A. Miller was today found on North Island. Beside him was a 44-caliber revolver with one chamber empty. The man was last seen alive June 1. He could not have chosen a more isolated spot to die. The only inhabitant on the island is "Bob" Watters, proprietor of the Marine Ways. He, while out hunting this morning, came across the body. The Coroner was notified and will endeavor to locate relatives in Spokane and Tacoma. Local acquaintances of Capt. Miller said he was quite wealthy at one time. For many years he was a resident of Alaska and he also had mined extensively in British Columbia. From the time he came to San Diego from Tacoma last March he drank heavily. He was 65 years old.

EDITORS ELECT.

The Southern California Editorial Association, which is holding its annual meeting at Coronado, elected these officers: President, C. E. Jones, Lancaster Ledger; first vice-president, J. L. Matthews, Covina Argus; second vice-president, Mrs. A. A. Harris, Central Avenue Suburban, Los Angeles; secretary, Edgar Johnson, of the Riverside Enterprise; treasurer, C. H. Randall, Highland Park Herald.

The visiting editors were entertained at a banquet given by the Chamber of Commerce last night.

WILL ENTERTAIN TURNERS.

Concordia Turnverein has completed arrangements to entertain 500 visiting turners from Los Angeles, Anaheim and Escondido, July 2, 3 and 4. The Turner societies of Los Angeles will enter fifty men in the contests for prizes. San Diego will enter thirty-five. Both Los Angeles and San Diego will enter a class of women in dumb bell, Indian club exercises and fancy dancing.

The marriage of Jessie Belle Hammond to William W. Perkins was a surprise to their many friends. Rev. W. E. Crabtree performed the ceremony. The bride has been a resident of this city the past twenty years, and is a member of several clubs. Her husband is a business man of Winslow, Ariz.

WOMAN'S HEEL HITS MOON.

Helen Green, a song artist at a local theater, was seated on an imaginary moon while singing last night. As she started to leave her position the heel of her slipper caught on a wire supporting the moon, precipitating her to the floor of the stage. Her ankle was badly sprained by the fall.

The school board has under contemplation the erection of a building for a polytechnic high school. Funds are to be raised by bonds. President John Fleming proposes a building 100x170 feet to cost $40,000, with machinery and other equipments at $35,000. It is proposed to have equipment for teaching domestic science, sewing, millinery, nursing, weaving, basketry, metal hammering, clay modeling, pottery, wood carving, leather working, a model flat for teaching housekeeping, a kitchen, laundry, cafeteria and other necessaries as are used in daily life.

WOMEN OF MIDDLE AGE

Need Lydia E. Pinkham's Vegetable Compound

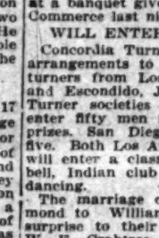

Brookfield, Mo.—"Two years ago I was unable to do any kind of work and only weighed 118 pounds. My trouble dates back to the time that women may expect nature to bring on them the Change of Life. I got a bottle of Lydia E. Pinkham's Vegetable Compound and it made me feel much better, and I have continued its use. I am very grateful to you for the good health I am now enjoying."—Mrs. SARAH LOUSIGNONT, 414 S. Livingston Street, Brookfield, Mo.

The Change of Life is the most critical period of a woman's existence, and neglect of health at this time invites disease and pain.

Women everywhere should remember that there is no other remedy known to medicine that will so successfully carry women through this trying period as Lydia E. Pinkham's Vegetable Compound, made from native roots and herbs.

For 30 years it has been curing women from the worst forms of female ills—inflammation, ulceration, displacements, fibroid tumors, irregularities, periodic pains, backache, and

Depositors' Semi-Annual Dividends

On Term and Ordinary Accounts

Payable Tomorrow, June 28

This will give an opportunity to all of our depositors who may be going away on vacations, or who need funds for other purposes to draw their interest dividend before July 1st.

Money Earns Money

A child should be trained up to save. Give your boy or girl a stated allowance each week, and show them the advantage of saving part of it and depositing it in our strong institution. They will grow to have a certain independence from possessing a bank account in their own name.

Don't do your family an injustice by spending yourself or allowing them to spend every dollar you earn. Come in and open an account with the Southern Trust Company. Start an account now at the beginning of a new dividend period.

We Pay 4%

On term savings accounts, interest computed semi-annually. We also pay 3 per cent. on what is termed "Ordinary" Savings accounts, interest computed semi-annually.

We also have a SPECIAL (Ordinary) savings and checking account, which will be found very convenient for those who desire to check against it. You might just as well be getting interest on your idle funds. This account bears interest at the rate of 3 per cent. per annum on the minimum monthly balance, provided the balance is $300 or more.

Capital Paid Up	$1,000,000.00
Surplus and Profits	205,000.00
Deposits	5,000,000.00
Total Resources	$6,200,000.00

The Southern Trust Co.

Savings Bank Commercial Bank Trust Department

114 West Fourth Street

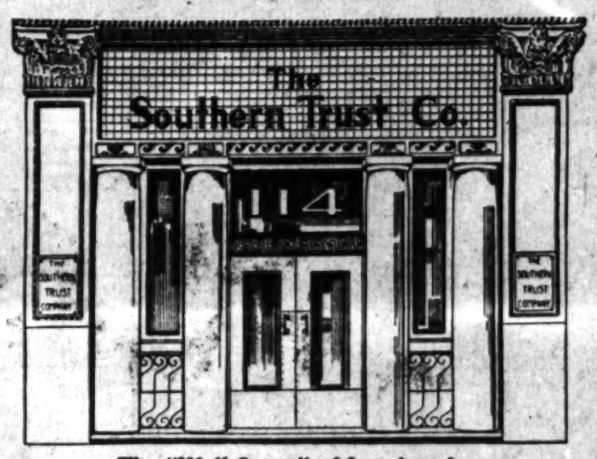

The "Wall Street" of Los Angeles

Clearinghouse Banks

NAME.	OFFICERS.	
CITIZEN'S NATIONAL BANK S. W. Cor. Third and Main.	R. J. Waters, Pres. Wm. W. Woods, Cashier.	Capital ...$1,000,000 Surplus ..$ 500,000
FIRST NATIONAL BANK S. E. Cor. Second and Spring.	J. M. Elliott, Pres. W. T. S. Hammond, Cashier.	Capital ...$1,250,000 Surplus and Profits ...$1,625,588
COMMERCIAL NATIONAL BANK 403 S. Spring, Cor. Fourth.	W. A. Bonynge, Pres. Newman Essick, Cashier.	Capital ....$200,000 Surplus and Profits .....$ 40,000
FARMERS' AND MERCHANTS' NATIONAL BANK Cor. Fourth and Main.	I. W. Hellman, Pres. Chas. Seyler, Cashier.	Capital ...$1,500,000 Surplus and Profits ...$1,900,000
MERCHANTS' NATIONAL BANK S. E. Cor. Third and Spring.	W. H. Holliday, Pres. Chas. G. Green, Cashier.	Capital ....$200,000 Surplus and Profits $650,000
CENTRAL NATIONAL BANK Fourth and Broadway.	S. F. Zombro, Pres. James B. Gist, Cashier.	Capital ....$300,000 Surplus and Profits $342,000
NATIONAL BANK OF CALIFORNIA N. E. Cor. Fourth and Spring.	J. E. Fishburn, Pres. H. S. McKee, Cashier.	Capital ....$300,000 Surplus and Profits $180,000
BROADWAY BANK AND TRUST COMPANY 208-10 S. Broadway, Bradbury Bldg.	Warren Gillelen, President. A. W. Redman, Cash.	Capital ....$250,000 Surplus and Profits $225,000

Savings Banks.

SECURITY SAVINGS BANK

Largest and Oldest in Southwest

Resources $28,000,000.00

Pays the highest rates of interest and on the most liberal terms consistent with sound, conservative banking.

Largest and best equipped Safe Deposit and Storage Vault in the Southwest.

Security Bldg., Spring and Fifth Streets.

GERMAN AMERICAN SAVINGS BANK

THE BANK WITH THE EFFICIENT SERVICE

SPRING AND FOURTH STS.

Trust Companies

TITLE INSURANCE & TRUST CO.

Corner Franklin and New High Streets.

Issues Policies of Title Insurance. Issues Certificates of Title.

Acts in All Trust Capacities. TEL. EXCHANGE 12.

MERCHANTS BANK and TRUST CO. Paid Up Capital $250,000 Surplus Over $200,000

WE ACCEPT ALL TRUSTS

The Southern Trust Company

COMMERCIAL, SAVINGS, TRUST

114 WEST FOURTH STREET

The "Wall Street" of Los Angeles

Snowball-Sullivan Company

INVESTMENT SECURITIES.

BUY CENTRAL OIL STOCK.

Members Los Angeles Stock Exch.

204-205 I. W. Hellman Bldg., L. A.

167-169 E. Colorado St., Pasadena, Cal.

High-grade Municipal School and Corporation Bonds, yielding 4½% to 6%. Circulars mailed on request.

C. E. WOODSIDE & CO.

Security Bldg., Los Angeles

Barroll & Co.

LOS ANGELES, SAN FRANCISCO, PORTLAND

BONDS

6% INTEREST PAID

STATE MUTUAL BUILDING & LOAN ASSN.

223 S. SPRING ST. LOS ANGELES, CAL.

THE LARGEST ASSOCIATION IN CALIFORNIA

Assets, Jan. 1, 1910, - $2,485,168

Send for 20th Annual Statement and Booklet

Many smokers prefer them to 1 cigars. Tell the dealer you want Lew Single Binder. Factory, Peoria, Illinois

I CURE PILES Fistula and Hernia Without Operation—UNDER POSITIVE GUARANTEE. No pain, inconvenience or loss of time. Send for my Free Book. DR. C. H. WHITE, 453½ So. Spring St.

Are you sick? Do you want to get well? Consultation Free. We cure all Chronic Diseases, Consumption, Cancer, Asthma, Paralysis, Piles, Epilepsie Fits, Dropsy, Kidney, Stomach and Liver Trouble. We treat people by mail. Write to us. 716 SO. MILL ST. DR. QUAN TONG.

Investment Bonds

SECURITY

Central Income Property.
Convey Ownership Rights
Pay 6½% to 7% and carry
Growth in Value Profit.
THE TRUSTEE COMPANY
424 S. Broadway, Suite 204-5.

We Own and Offer
$95,500
CITY OF VISALIA
(County Seat of Tulare County)
5%
Municipal Improvement
BONDS
At prices to return
4½%
Special circular on application
Wm. R. Staats Co.
105 West 4th St., Los Angeles
65 So. Raymond Ave., Pasadena.

SAFE

deposit boxes that can be visited any time, night or day, are many times more valuable than boxes accessible five hours a day. We charge the same price for all night service, other cities charge more.

ALL NIGHT & DAY BANK

6TH & SPRING STS.

Oleum Development Company

The best speculative purchase of all the oil stocks. Full information furnished, and orders executed by
FIELDING J. STILSON COMPANY
306 H. W. Hellman Bldg.,
A2547; Main 108

TAFT

NEW BOOM CITY.
Heart Midway Oil Fields.
GEO. W. AUSTIN, Exclusive Agent.
1018 Broadway, Oakland.

Colonial Copper Extracting Co.

507-508 STIMSON BLDG.

$1 shares now selling at 25c. Demonstrating at above offices.

Buy Pacific Consolidated Stone Stock

At the Market

For information call or address
ERKENBRECHER SYNDICATE, LTD.
122 W. 6th St. Both Phones.

NEW LA PAZ GOLD MINING CO.

50,000 shares at 25 cents per share; $35,000 worth of stock offered. See us for a gilt-edged mining investment.
304-307 Merchants' Trust Bldg.
Phones: Main 3833; A3303.

WANTED

Street Improvement Bonds
The Empire Securities Company,
502 Union Trust Bldg.

E. F. HUTTON & CO

MEMBERS NEW YORK STOCK EXCHANGE, COTTON EXCHANGE, C... FEE EXCHANGE, CHICAGO BOARD OF TRADE.
B. E. BURNS, Manager. 112 West Third St...

Logan & Bryan NEW YO... CHICA... SAN FRA... LOS AN...

GROUND FLOOR, BRADBURY BLDG.
Most extensive Private Wire System ever organ...

Oil & Metals Bank and T...

Classified Liners

Classified Rates: The rate for sporting Want ads. in The Daily Times is 2c per word for each insertion; in the Sunday issue 3½c per word each insertion; minimum charge, 25c; except under the following classifications, the rate for each is 3c per word, minimum charge 50 cents: "Society Meetings," "Personals," "Special Notices," "Church Notices," "Entertainments" and "Baths and Massage."

"Liner" (classified) advertisements for regular insertion received over the counter or by telephone after 11:30 o'clock Saturday nights will be inserted under heading "Too Late to Classify."

Sunday real estate advertisements, to be classified properly, must be in The Times office before 10:30 o'clock Saturday night. Rates 1½c per word.

The Sunday circulation of The Times exceeds 80,000 copies, and more "liners" are regularly printed in its columns than in the five other Los Angeles newspapers combined.

Telephone your want advertisements, using up "The Times" any time of day or night, and secure prompt and careful attention.

The Times cannot guarantee accuracy nor assume responsibility for errors of any kind occurring in telephoned advertisements.

THE TIMES will not be responsible for more than one incorrect insertion of any advertisement ordered for more than one time.

Advertisers should retain receipts given for payment in full for "liners," as no mistakes can be rectified without same.

SPECIAL NOTICES—Business.

Rate in this classification 2c per word daily and Sunday, minimum charge 15 words.

FOR SALE — TIMES COOK BOOK NO. 2, new edition; now on sale. The largest, most elaborate and comprehensive cook book of the series issued by The Times. The 318 recipes for hot Spanish and Mexican dishes and the hygienic department are big features of the publication. The recipes, brought out by The Times Prize Cooking Contest, are generally from Southern California housewives and noted chefs. Price 25c; by mail, 5c additional. Address THE TIMES, Los Angeles.

NOTICE—THE ANNUAL MEETING OF THE stockholders of the Duntmoor Canyon Water Co. will be held at the La Crescenta Church, one block west of the P.O., on Michigan ave., in La Crescenta, Cal., at 2 o'clock p.m., July 7, 1910, for the purpose of electing officers for the ensuing year. HENRY SIEMER, president.

WAR HAND LAUNDRY CO. Work neatly done at moderate rates; mending and sewing on buttons free. Work called for and delivered daily. Branch Office, Main 77, 208 W. Ninth st. Main office, Tel. Bi382, Broadway 1396. 1205 S. SAN PEDRO ST.

TIMES BRANCH OFFICE, 311-313 E. SPRING st. Advertisements and subscriptions left at this new up-town office of The Times will receive as careful attention as at the main office. Competent clerks in attendance.

TO LET—MOVING, STORING, SHIPPING, country and beach trips by auto-trucks, moving 75 cents per hour. 'Phone 10 PHIL. 1111 HILL. COLYEAR'S VAN & STORAGE CO., office 502 S. Main st.

LE NICK HARRIS DETECTIVES FOR shadowing or any private detective work; we are reliable and strictly confidential. Main 3283, A4625. 230 Lankershim Bldg.

WATCHES, JEWELRY REPAIRED AND made over; honest and reasonable charges; antique jewelry and old gold bought. SHELTS, 621 S. Broadway. Fo17.

H. F. OLSON WILL HAVE HIS SWEDISH institute open Tuesdays, Fridays and Saturdays evenings, from 7-10 p.m. Tel. 53459. 336 W. SEVENTH ST.

UPHOLSTERING, REPAIRING, CANE seating, refinishing, work done in exchange for second-hand goods. BROADWAY 4383. 57.

FEATHER PILLOWS RENOVATED AT ACME FEATHER WORKS, 758 San Pedro. Phone Sunset Main 1146; Home F3041.

DO YOU WANT TO ADOPT A BABY? CALL ON DR. HICKOK, 432 W. 6TH st., BETWEEN 10 AND 6.

CESSPOOLS CLEANED SATISFACTORY 2-7 reasons. LOS ANGELES SANITARY CO., Temple 580, 50146.

RED CROSS SANITARY CO., CESSPOOLS cleaned out. Our men are plumbers. PHONE 2084.

DANIEL HALL, 227 S. MAIN. NOON PRAYER meeting daily; gospel meeting every day.

IMPERIAL CESSPOOL PUMPING CO. WE take our largest load. WEST 5396; 22040.

PERSONAL—Business.

Rate in this classification 2c per word daily and Sunday, minimum charge 15 words.

FOR SALE — TIMES COOK BOOK NO. 2, new edition; now on sale. The largest, most elaborate and comprehensive cook book of the series issued by The Times. The 318 recipes for hot Spanish and Mexican dishes and the hygienic department are big features of the publication. The recipes, brought out by The Times Prize Cooking Contest, are generally from Southern California housewives and noted chefs. Price 25c; by mail, 5c additional. Address THE TIMES, Los Angeles.

PERSONAL—

PROF. STANLEY, PSYCHIC. Before you go into anything of importance—or undertake anything serious—in business or love or marriage, or before you make any change, you should consult the master mind of clairvoyance. Readings daily and Sundays, 10 to 8. 247 S. HILL ST. 247.

PERSONAL—

MRS. MASSON, The noted palmist of London, Eng., may be consulted at 322 S. SPRING ST. (over Owl Drug Store.) by those desiring careful, conscientious and reliable hand readings from one of the foremost palmists of the day. HIGH-CLASS PATRONAGE SOLICITED.

PERSONAL—TIMES BRANCH OFFICE, 311-313 E. Spring st. Advertisements and subscriptions left at the new Spring st. office of The Times will receive as careful attention as at the main office. Competent clerks in attendance.

PERSONAL—NOTICE IS HEREBY GIVEN that Young Fang has bought out his partner, Sing Kay, and will not be responsible for the latter's debts after July 2. Collect all bills. Young Produce Co., 966-970 San Julian.

PERSONAL— MADAME ANNUVE. MADAME ANNUVE. Reliable seeress and psychic, 753 S. HILL ST. 753.

PERSONAL—PROF. ALTHOUSE, NOTED ASTrologer, and palmist, 24 yrs. in Los Angeles. Highest grade of work. 325½ S. SPRING.

PERSONAL—KATE GOULDING, LETTER General Delivery. Call.

WANTED— Help, Male.

WANTED—THE VERY BEST CARPENTER; must be first-class for inside finishing; others need not apply. Call 31965.

WANTED—ONE BUTCHER AT 138 SOUTH Spring, Monday morning at 6 o'clock; must be all-around man.

WANTED—3 DOOR CUTTERS, $3 PER DAY and up owing to ability. Address H, box 14, TIMES OFFICE.

WANTED—AN ACTIVE, SOBER MAN TO drive wagon and work in milk room. 3762 SONETA AVE.

WANTED—SIX SALESMEN. CALL BEtween 5:30 and 10 o'clock a.m., 205 GERMAIN BLDG.

WANTED — 2 FIRST-CLASS BARBERS, steady, $23 week and percentage. 424 E. 11TH ST.

WANTED — BOY TO LEARN TRADE. Don't phone. WESTERN LITHO. CO., 600 2nd st.

WANTED—EXPERIENCED FLAT WORK ironer. Apply 413 EAST 6TH. City Towel Supply Co.

WANTED—AN EXPERIENCED CUTTER and fitter for men's tailoring. Apply 240 S. BROADWAY ST.

WANTED — EXPERIENCED WRINGER man. AMERICAN LAUNDRY, corner 11th and A.

WANTED—DISHWASHER, $20 MONTH AND board. HOTEL WOODWARD, 421 W. Eighth st.

WANTED—BUSHELMAN, APPLY AFTER 9 a.m. 345 S. SPRING ST. A. K. Brauer.

WANTED—WHEEL BOYS, ALL DAY OR part hours. 414 S. HILL. In rear.

WANTED—ELEVATOR BOY. FREE. Fourth and Olive.

WANTED—LABOR BUREAU AT ABOVE address, 532 N. MAIN.

WANTED—MEN. VAN VORST & MILL etc.

WANTED—CARPENTERS AT 1234 Maple ave.

WANTED—LADY WORK.

WANTED— Help, Male.

Note—Applicants for positions are advised not to enclose original recommendations in answer to ads. Send duplicates only.

WANTED— BRESLAN-MARKS CO., 155 E. SECOND ST. PHONES MAIN 465, A3647. LABOR AND EMPLOYMENT AGENTS. SAN LUIS OBISPO CO. GO TODAY 5 CARPENTERS, PIPE LINE.....$3.50 DAY FREE FARE. NEVADA STATE LAS VEGAS, CALIENTE AND GALT. LABORERS, TEAMSTERS SHIP TODAY FREE FARE—ARIZONA. 10 BRIDGE GANG MEN.....$2.25 DAY FREE FARE, SAN BERNARDINO 30 CARPENTER HELPERS.....$2.50 DAY LOS ANGELES CO., FREE FARE. 100 MEXICANS, ITALIANS OR AUSTRIANS WAGES FROM $2.00 TO $2.25 PER DAY. HOTEL AND RESTAURANT DEPT. HEAD COOK, NIGHT, $30; PANTRY MEN, $20, $11; BAKER, CITY, $20; BAKER, CITY, $16; MILKERS, $40 AND $45; DELICATESSEN CLERK, CATALINA, $12; WAITER, BEACH, $25; WAITER, COUNTRY, $12; DISHWASHERS AND VEGETABLE MEN, $9 to $11. SPECIAL HELP WANTED FOR FOURTH OF JULY WEEK. SEE US.

WANTED— HUMMEL BROS. & CO., EMPLOYMENT AGENTS, ESTABLISHED 1891. A strictly first-class reliable agency. All kinds of help promptly furnished. Satisfaction guaranteed. 114 and 115 E. SECOND ST. Between Main and Los Angeles sts. Largest and best-equipped office on the Pacific Coast. TELEPHONES—MAIN 559, HOME 10708.

WANTED—ABLE-BODIED MEN FOR THE United States Marine Corps, between the ages of 18 and 35. Must be native born or have first papers. Monthly pay $15 to $21. Additional compensation possible. Food, clothing, quarters and medical attendance free. After 30 years' service can retire with 75 per cent of pay and allowances. Service on board ship and ashore in all parts of the world. Apply at YORKE HOTEL, Los Angeles, Cal.

WANTED — PRACTICAL FARMERS TO prepare land and seed to ALFALFA or other crops on shares; we have choice land in San Joaquin Valley, with irrigation water, near railway and good town; will give option to purchase. See RANCH HOMES COMPANY, 413 Grant Bldg. A3917.

WANTED—MEN SEEKING EMPLOYMENT and those wishing to better themselves may join our organization and receive free assistance obtaining employment. Free information bureau for strangers. See secretary, MUTUAL LEAGUE, 221 Byrne Bldg., 252 S. Broadway.

WANTED—WE HAVE ROOM FOR 1 GOOD live hustling real estate salesman; must know the city; prefer men with wide local acquaintance. VAUGHAN-MIDDLETON CO., 307-308 Story Bldg. M. 1462. F1125.

WANTED — SALESMAN FOR VERY ATtractive 5 per cent. gold bonds, carrying stock bonus; installments easy to sell—by any one having experience in insurance, bonds, stocks or real estate. Liberal commission. FAIRHEAD, 514 Stimson Bldg.

WANTED—MEN SEEKING EMPLOYMENT and those wishing to better themselves may join our organization and receive free assistance obtaining employment. Free information bureau for strangers. See secretary, MUTUAL LEAGUE, 221 Byrne Bldg., 252 S. Broadway.

WANTED—FOR CATALINA, AN EXPERIenced kitchen man on fish and vegetables; $9 week and found; dishwasher, $30 and found, free fare; Japanese glass and silver pantry boy, $20 and found. MARKS EMPLOYMENT AGENCY, 125 E. Second st.

WANTED—MEN LOOKING FOR WORK to see my ads. under "Mining." Assayers and cyanide specialists earn from $125 to $200 a month. Let me teach you the trade. 1217½ S. BROADWAY, Room 5.

WANTED—FURNISHING GOODS SALESman, must know how to keep stock, position good year round, men over 30 and married need not apply. Address LIPPMAN'S, San Pedro.

WANTED—MEN TO WORK ON PIPE line at McKittrick. Laborers, $2.50; to $3; paper men and painters, $2.75; tongs men, $3. Fare refunded after thirty days. Apply on work.

WANTED—PLUMBERS AND STEAM FITters. First-class, reliable open-shop men. Good wages. Regular work. Address WM. E. HOLMES, Secretary, Seattle, Wash.

WANTED—MAN TO MAKE READY AND feed, folding box cutting press, must be experienced. RNNSHAW, JONES & BUTTON CO., 321 Stephenson ave.

WANTED—FIRST-CLASS WATCHMAKERS to go to Mexico City. For particulars address A. C. SMITH, watch inspector, Apartado 92-Bis, Mexico City.

WANTED—AUTO BODY BUILDERS ON limousines, busses and large-lo bodies. BEACON AUTO BODY CO., corner 14th and Alameda. Tel. 24591.

WANTED—DENTIST, PERMANENT POSItion for good allround man. State experience and wages expected. Address H, box 9, TIMES OFFICE.

WANTED — A GOOD EXPERIENCED clerk for German delicatessen, male or female; one with local experience preferred. Apply 349 S. MAIN ST.

WANTED—GOOD COBBLE-STONE WORKer to trade services toward purchase of high-grade piano. Address G, box 270, TIMES BRANCH OFFICE.

WANTED—BRIGHT, NEAT-APPEARING Japanese schoolboy; one who understands cooking. Call Monday or Tuesday, 329 S. WESTLAKE AVE.

WANTED — LODGE ORGANIZERS FOR popular order; can earn $15 monthly. WALTER A. RICE, secretary, 644 Ellicott Square, Buffalo, N. Y.

WANTED—PRINTER, MAKE-UP AND AD. man for country daily; answer early, giving telephone number and address J, box 139, TIMES OFFICE.

WANTED—YOUNG MAN, NO CANVASSing, outdoors, easy place, no boosers. Call early, ready for work. 119½ S. SPRING, room 2.

WANTED—CEMENT FINISHER OR FIRST-class helper. Apply at SECOND AND CAHUENGA, ready to work, at 8 o'clock this morning.

WANTED—EXPERIENCED WRINGER MAN and 2 large boys to shake out clothes. NEW METHOD LAUNDRY, corner 6th and San Julian.

WANTED—SOLICITORS, EASY WORK; NO samples to carry; will pay big salary if you make good. ROOM 600, San Fernando Bldg.

WANTED — EXPERIENCED TREE BUDders; $2.50 per day; long job. Write FANCHER CREEK NURSERIES, Fresno, California.

WANTED — EXPERIENCED PLATEN press feeder. Don't phone. WESTERN LITHOGRAPH CO., 600 E. Second st.

WANTED—A FINE LOOKING PHYSICIAN, registered in California, with hospital experience, good salary. 747 S. MAIN ST.

WANTED—FOREMAN TAILOR, CAPABLE of taking charge of coat workshop. Apply BUFFALO CLOTHING CO., 342 S. Spring.

WANTED—4 STRONG BOYS TO WORK IN cafeteria. Call early, be ready for work. BOOS BROS.' CAFETERIA, 428 S. Hill.

WANTED—GOOD STRONG BOY TO WORK around laundry. Apply LINEN LAUNDRY AND SUPPLY CO., 315 Boyd st.

WANTED—A GOOD ALL-AROUND STORE man. H. ARNOLD FURNITURE CO., 664 S. Main. Main 2562, F1761.

WANTED—FIRST-CLASS AND THOROUGHly experienced shade hangers. Apply J. M. HALE CO., 341 S. Broadway.

WANTED — ONE EXPERIENCED DIE maker. PACIFIC ELECTRIC HEATING CO., Ontario, Cal.

WANTED— Help, Female.

WANTED — FEEDERS, FOLDERS AND shakers, also girls to learn. LINEN LAUNDRY, 315 Boyd st.

WANTED — GIRL FOR COOKING AND downstairs work; no washing. 1212 S. ALVARADO ST.

WANTED—FIRST-CLASS COAT FINISHers. Apply 200 S. Main. U. S. WHOLESALE TAILORS.

WANTED—FIRST-CLASS PANTS FINISHers. Apply 240 S. Main st. U. S. WHOLESALE TAILORS.

WANTED—GIRL TO ASSIST WITH HOUSEwork; excellent home for right party. Call at 1610 W. 10TH.

WANTED—FINISHERS ON PANTS. LANkershim Bldg., Room 200. KLEIN, Third and Spring sts.

WANTED — 8 NURSES FOR HOSPITALS and sanitariums. NURSES' LEAGUE, 311 Germain Bldg.

WANTED—GIRL FOR COOKING AND general housework. Call forenoons, 327 S. ALVARADO.

WANTED—GIRLS FOR CUFF PRESSERS, WARDROBE LAUNDRY, 315½ Boyd st., upstairs.

WANTED—MIDDLE-AGED WOMAN TO DO general housework, good wages. Apply 1502 REID ST.

WANTED—GIRL STEADY WORK, DON'T phone. WESTERN LITHO CO., 600 E. 2nd st.

WANTED — EXPERIENCED LONG DISTance operators. Call at 519 CURRIER BLDG.

WANTED—OPERATOR AND FINISHERS on pants. 224 S. BROADWAY, Room 127.

WANTED—GIRL FOR HOUSEWORK FOR family of two. Apply to 1123 WEST 20TH.

WANTED—A FIRST-CLASS EXPERIENCED saleswoman in ladies' furnishings. Address H, box 11, TIMES OFFICE.

WANTED—GIRL FOR GENERAL HOUSEwork; family of 3; wages $20. 1015 S. ALVARADO

Liners

To Let—Furnished Rooms.

TO LET—ARTISTIC MODERN bungalow, 5-room flat; also two floors, built-in effects, fronting on lake district; new building; 1 block from TERRACE. 944 and 954 Park st. car.

TO LET — BUNGALOW HOME, 4 large, sunny rooms and bath; fruit trees and flowers; strictly modern; better location in city; 2 blocks from Moneta-ave. car, No. 325 W. 42d st.

TO LET—NEW FLAT, 4 LARGE and reception hall, front and rear doors, porcelain bath and basin; walking distance. $30. Janitor service. 1133 S. GRAND.

TO LET—IMMEDIATE POSSESSION; 6-room, unfurnished flat, new throughout. $25 per month. Owner.

TO LET—CLOSE IN 5-ROOM flat, ranges, water paid, rent reasonable. CHICAGO INVESTMENT CO., 502 Bullard Block.

TO LET—MODERN LOWER flat, walking distance, $20 paid. MORRIS GOLDMAN, 324 S. HILL.

TO LET—MODERN FLAT—5 rooms, West First st.....$25
5 rooms, Diamond st.....$22
Key at 1017 W. FIRST ST.

TO LET — IN WESTLAKE district, new, modern, cozy, 5-room, strictly first-class; adults. 426 LENCIA ST.

TO LET—BEAUTIFUL NEW 5-room flats; wall bed, Buffet, gas plate; heater in bath; no pets; adults. Apply 2121½ S. HOPE.

TO LET—MODERN 6-ROOM flat, close to Pico and Figueroa. Rent $20 month; water paid. 712½ ST.

TO LET—$15 AND $20.50; 5-room flats, all modern; 1211 NORMANDIE AVE., near Washington.

TO LET—5-ROOM UPPER flat, Figueroa st., $30 a month. 1211 WEST 37TH ST. Phone 29385.

TO LET—NEW MODERN flat, 5 rooms and basement, every room; water paid; rent $22.50. TEMPLE ST.

TO LET—4 MODERN FLAT rooms, 232 and 234½ South BROADWAY. Call at 236 South BROADWAY.

TO LET—FOR LEASE: NEW 5-room apartment house; Phone OWNER, Main 618.

TO LET—5-ROOM MODERN flat, beds, front and rear porches, 327 SOUTH GRAND AVE.

TO LET—BEAUTIFUL CABINET mantel, large grate, $25. 225 NORTH GRAND AVE.

TO LET—4-ROOM MODERN flat, built-in beds, walking distance, 1825½ MAPLE AVE.

TO LET — UNFURNISHED large, light and attractive, after 7. PHONE 54725.

TO LET—UNFURNISHED ...ern flat, airy and sightly; LUCAS AVE.

TO LET—2, 3 AND 6-ROOM flats; cheap. Phone 26162, ...

To Let—Furnished Rooms.

TO LET—BEAUTIFUL, NEW ...wood floors, ...; kitchen, all sideboard, ... and rugs, low summer rates to children. 1136 MAGNOLIA.

TO LET—AT GREAT SACRIFICE; very comfortable and cool, water paid. Call over PHONE 24162.

TO LET — NEWLY FURNISHED mission flat, ... PHONE 26162.

TO LET—6-ROOM FURNISHED unfurnished flats, 20-7 minutes' walk to Third car.

TO LET — CLOSE IN, 6-room flats, ... 6-room flat; ... HOPE.

TO LET—FURNISHED ROOMS rooms and alcove, rent $18. WEST 11TH ST.

TO LET—UPPER FOUR-room flat, walking distance. 1139 SOUTH GRAND.

TO LET—4-ROOM LOWER flat. Phone SOUTH 482.

To Let—Apartments, Furnished and Unfurnished.

TO LET—THE WILLARD, New building, new furniture, new rooms, finest dining room in the city. Rates reasonable. "Crown" 303 per quarter. 1000 Hope st. Phone 10000. Ask for BOTLETON ST.

TO LET—
FOUR-ROOM APARTMENT. Have a nice four-room apartment, private bath, new wall beds, large linen and Japanese matting in each room, with gas range, rent to city, with phone. Call at 1317 BURLINGTON AVE.

TO LET—THE STRATFORD, strictly high-class apartments, ... rates from corner of city; 5 minutes from Pacific Electric depot; lake Park; new and beautiful; location delightful; ... SIXTH AND BURLINGTON AVE.

TO LET—MICHIGAN APARTMENTS, 1138 WEST FIFTH ST., ... $18, $19, $22 monthly. New, ... hospital suites, large ... Private baths, ... High and sunny. ... FURTHER!

TO LET—HOPE APARTMENTS, ... suites, with bath, every ... room, ... beautifully clean; only ... per suite; ... floor rates, $25. ... HOPE ST.

TO LET—UNFURNISHED ... flat, airy and sightly; ... LUCAS AVE.

TO LET—2, 3 AND 4-ROOM ... Piano; cheap. Phone 26162, ...

To Let—Furnished Rooms.

TO LET—BEAUTIFUL, NEW ... wood floors, ... kitchen, all sideboard, ... and rugs, low summer rates to children. 1136 MAGNOLIA.

TO LET—AT GREAT SACRIFICE; very comfortable and cool, water paid. Call over PHONE 24162.

TO LET — NEWLY FURNISHED mission flat, ... PHONE 26162.

TO LET—6-ROOM FURNISHED unfurnished flats, 20-7 minutes' walk to Third car.

TO LET — CLOSE IN, 6-room flats, ... 6-room flat; ... HOPE.

TO LET—FURNISHED ROOMS rooms and alcove, rent $18. WEST 11TH ST.

TO LET—UPPER FOUR-room flat, walking distance. 1139 SOUTH GRAND.

TO LET—4-ROOM LOWER flat. Phone SOUTH 482.

To Let—Apartments, Furnished and Unfurnished.

TO LET—THE WILLARD, New building, new furniture, new rooms, finest dining room in the city. Rates reasonable. "Crown" 303 per quarter. 1000 Hope st. Phone 10000. Ask for BOTLETON ST.

TO LET—
FOUR-ROOM APARTMENT. Have a nice four-room apartment, private bath, new wall beds, large linen and Japanese matting in each room, with gas range, rent to city, with phone. Call at 1317 BURLINGTON AVE.

TO LET—THE STRATFORD, strictly high-class apartments, ... rates from corner of city; 5 minutes from Pacific Electric depot; lake Park; new and beautiful; location delightful; ... SIXTH AND BURLINGTON AVE.

TO LET—MICHIGAN APARTMENTS, 1138 WEST FIFTH ST., ... $18, $19, $22 monthly. New, ... hospital suites, large ... Private baths, ... High and sunny. ... FURTHER!

TO LET—HOPE APARTMENTS, ... suites, with bath, every ... room, ... beautifully clean; only ... per suite; ... floor rates, $25. ... HOPE ST.

TO LET—UNFURNISHED ... flat, airy and sightly; ... LUCAS AVE.

TO LET—2, 3 AND 6

ssified Liners

EXCHANGE—
Country Property.

XCHANGE OR SALE—BARGAIN.
ALFALFA LAND IN CALIFORNIA.
ly level, rich soil, abundance of ar-
esian, surface at 12 feet, close to good
7] or exchange, 40, 80, 120 or 160 acres
ee acre. CLEAR.
city or suburban.
ER & GILBERT, 302 H. W. Hellman
Home A3827, Main 5474.

CHANGE—10-ACRE FULL-BEARING
grove, within 70 miles of Los An-
rice $4500. Mortgage $4000, at 7 per
hich can be paid off at any time on
ew 4½ years. Will trade equity for
Los Angeles or Santa Monica. Will
ome more than $1600. LILLINGSTON
NS, sole agents, P.O. Bldg., Santa
Cal. 'Phone Sunset Main 4501.

EXCHANGE — FOR GOOD INCOME
ty; would consider any valley town;
alfalfa ranch, 160 inches of water,
dings (soils, stock, etc.; close to rail-
ation and good town; one of the best
in Southern California; price $150,000,
th every dollar of it. Address F, box
MES BRANCH OFFICE.

EXCHANGE—FRUIT LANDS, HEMET,
oranges, apricots, peaches and pears,
rees, nearly all bearing. New 5-room
Full permanent water rights. For Los
or San Diego property to $40,000. Ad-
90, DEEGAN, 2187 Hallidale ave.

EXCHANGE—RIVERSIDE PROPERTY
d at $6000. Want poultry ranch near
ties. HARRY STEWARD, 1341 How-
, Riverside, Cal.

EXCHANGE—
Eastern and Northern Real Estate.

EXCHANGE—CLEVELAND, MODERN
n house; best residential section; price
clear. Want home in Los Angeles or

Lewis E. Bradt, with
MEYER & JOHNSON,
Tway 1220. 522 Security Bldg.

EXCHANGE—
ke a specialty of exchanging real es-
particularly California for eastern.
F. L. A. C. W. CONWAY,
Board. 304-5 Bradbury Bldg.

EXCHANGE—
Real Estate Miscellaneous.

EXCHANGE — 11-ACRE IMPROVED
h for Los Angeles house and lot; would
mortgage back on ranch; what have

to exchange for phonograph.

tment-house for bungalow, cottage,
for bungalow or ranch.

lance for ranch, 5-room cottage; will
ash difference; price $2500.
pianos for exchange; all kinds.
C. DECKER, 457½ S. Broadway. Main
7222.

EXCHANGE—WANTED ORANGE OR-
d or Imperial lands, or might consider
proposition at Bakersfield, in exchange
ality in choice lots, sidewalks and curbs,
ar line. OWNER, P.O. box 414, San

EXCHANGE—UNDIVIDED INTEREST
Hollywood acreage for automobile up to
ar; no 1 condition. LEWIS, 519
, Hellman Bldg. A1130, Main 7778.

EXCHANGE—"I MATCH ANY TRADE
e or small in farm or city property in
tate." J. A. KING, Room 1 Lyon Block,
ate, California.

EXCHANGE—SEN. WHITE WILL EX-
your property. 304 BRYSON BLDG.,
d and Spring. Member L.A.R.B.

SINESS CHANCES—
For Sale.

SALE—$22,500; GRAND AVE. NEAR
ading on; lot 42x180 to alley; improved;
e $1080 per year under lease; ALSO 50x
ront, W. Eighth near Garland; this is
ding distance and just right for apart-
GREENAWALT, 653 Pacific Elec-
Bldg., or 'Phone Pico 9.

SICIAN ABOUT TO TAKE UP SPEC-
y wishes to sell practice, office fixtures,
e collects over $300 per month; surgeon
do better; live business town; Central
nia. Write for further information, ad-
F, box 155, TIMES OFFICE.

TED—MAN WITH FEW HUNDRED
ash interest in mountain resort, with or
e services. Good opportunity for intel-
man. A safe and sure money-maker.
box T7, box 252, TIMES BRANCH OF-

ERY AND COFFEE PARLOR, FIRST-
modern equipment; in near-by wealthy
; doing $1200 monthly; rent $50; long lease;
stand close investigation; stock $300; terms
no agents. Write BOX 374, Redlands.

CERY STORE, ELEGANTLY LOCAT-
ney Los Angeles, has a fine estab-
d trade, clears 30 per cent. and sales
ge $2000 monthly. Expenses light. Ad-
K, box 37, TIMES OFFICE.

ER BRANCH OFFICE, 451-453 S. SPRING
Advertisements and subscriptions left at
new Spring st. office of The Times will
ive as careful attention as at the main of-
Competent clerks in attendance.

D FOR OUR CALIFORNIA OIL JOUR-
Handsome copy FREE. Everybody should
ainted on the California oil industry.
AR-LOOMIS COMPANY, 324 Phelan
., San Francisco, Cal.

R SALE—ONE OF THE BEST PAY-
g and best located grocery and feed
s in the city. Investigate. Ad-
e 1044 SUNSET BLVD. Telephone
n 8782. A4264.

LET — FOR MOVING PICTURE OR
ndeville show, fine room, in a first-class
ion; nothing better; rent reasonable; OR
SALE OF FIXTURES. Address A. CLARKE, 411 N. Byca-
Santa Ana, Cal.

LOON MEN; BEST SALOON BUSINESS
San Diego; lease; location central; price
; have man who will be interested; or-
ams for $5000. Address 734 17TH ST., San

DA FOUNTAINS AND SUNDRIES, SPE-
prices on second-hand fountains of va-
shapes and sizes. WEBER SHOWCASE
IXTURE COMPANY, 320 S. Los Angeles

SALE—$1000 CASH, LIVERY BARN,
l hall, residence, 8 good lots; pays 20
cent. interest net, in good live town near
. OWNER, P.O. box 78, Fillmore, Cal.

R SALE—LARGEST POOLROOM IN
Beach; can be put in tables, lower
e, heavy bar; a money mak-
A. R. MEAD, 323 The Pike.

N USE $700 OR $6000 AT 7 OR 8 PER
nt. for 3 or 5 years, or give part inter-
in good mercantile business for same.
ress F, box 252, TIMES OFFICE.

E OF THE BEST RESTAURANTS IN
ence for sale. A bargain if sold at once.
Zephyr ave., between Trolley ave. and
dway, or address C. M. KENSHER.

R SALE — 4 BAKERY ROUTES, WELL
ablished, average from $150 to $200; good
ortunity for bright men. LANGNICKLE
KING CO., 5005 Central ave.

R SALE—AT SAN DIEGO, BEST CIGAR
re and poolroom in business district; in-
e $200 per month. KLEINMAN REALTY
, 707 Fifth st., San Diego, Cal.

LL SELL PART INTEREST IN MAN-
acturing business for $10,000, and guaran-
e $1000 per cent. dividends. Address B.
270, TIMES BRANCH OFFICE.

ANTED—DRESSMAKER TO TAKE PART
a store in good location in Los Angeles
h a ladies' tailor. Inquire 14 PACIFIC
E., Long Beach.

R SALE—50 OR UP TO 100 FEET FRONT-
25 feet deep, near Ninth st. market;
e reasonable offer. Address J, box 97,
MES OFFICE.

R SALE—THE BEST SMALL GROCERY
n town with 5 living-rooms, cheap rent,
h trade. No soliciting or delivering.
ONE 22469.

OWCASES, WALL CASES, FIXTURES,
ice partitions. Get our prices. WEBER
OWCASE & FIXTURE CO., 320 S. Los An-
es st.

R SALE—GOOD PAYING RESTAURANT
new location, full particulars about same,
Market Restaurant, 1260½ E. 6TH ST., up-
s.

N SALE—ONE OF THE BEST PAYING
rages in the city. Price $2000. Low rent,
lease. Address M, box 147, TIMES OF-

SALE—FOR LESS THAN COST, GRO-
and meat market; best location in
best reasons for selling. 'PHONE WEST

TED — YOUNG LADY TO LEARN
culture and hair manufacturing.
S. M'DONLAD, 221 W. Fifth, room

XCHANGE—GROCERY AND DELI-
for house or ranch; balance pay-
MAYNES, 221 San Fernando Bldg.

E—BARBER SHOP, 4 CHAIRS,
ables, long lease and
Address BOX 527, Coalinga, Cal.

NDY STORE, BETWEEN TWO
ses is worth price asked for;
541 S. BROADWAY.

FICE A FINE CANDY
dway; excellent lease; part
tate. Owner, 123 E. 4TH.

AL
LUNCH ROOM.
ADWAY. Room 242.

MARKET; FIXTURES
erms. See J. R.

GROCERIES, $150;
. 211 MASON

BUSINESS CHANCES—
For Sale.

EXCLUSIVE MILLINERY STORE, LARG-
EST AND FINEST IN SAN JOAQUIN
VALLEY AND HEART OF THE GREATEST
BOOMING COUNTRY IN CALIFORNIA;
BEAUTIFUL FIXTURES, CLEAN STOCK,
LARGE STORE, LOW RENT AND LEASE.
$3000 WILL BUY IT; WORTH NOT A CENT
LESS THAN $6000; WILL CLEAR $10,000 A
YEAR. DON'T MISS THIS CHANCE AS IT
WILL BE SOLD AT ONCE. REFERENCES.
HINZ & LANDT, 619 BROADWAY. A. BRO-
DIN & CO., 110 E. 12TH ST. OR ADDRESS
THE OWNERS, J. BOX 85, TIMES OFFICE.

FOR SALE — TIMES COOK BOOK NO. 3,
New edition; now on sale. The largest, most
elaborate and comprehensive cook book of the
series issued by The Times.
The 313 recipes for hot Spanish and Mexican
dishes and the hygienic department are big
features of the publication. The recipes,
brought out by The Times Prize Cooking Con-
test, are generally from Southern California
housewives and noted chefs. Price 50c; by
mail, 5c additional. Address THE TIMES, Los
Angeles.

FOR SALE—A NEIGHBORHOOD VARIETY
store, just started, everything new; is
opening for man and wife to make money;
cash sale only; no agents; $1200 price; stock
reduced if desired; rent $25, one-year lease.
Address H, box 235, TIMES BRANCH OF-
FICE.

FOR SALE — MY EQUITY IN GROCERY
store rented now and leased for one year
for $21.50; also 5-room cottage, new and
well furnished, at 2nd st. and Mesa ave.,
$600; will handle both, balance monthly. Ad
dress 152 91ST ST.

FOR SALE — THE SECOND-HAND AND
commission business; no opposition; pays
good; price $900; also 1 horse transfer and
business, $250. Owners wish to go north at
once. Apply or address C. & S., second-hand
and commission store, Transfer Office, W. P.
Cecil, prop., Ventura, Cal.

FOR SALE—STOCK, FIXTURES, GOOD
photographic, amateur finish pictures
and framing business at an especially low
price; other interests demand my time; might
consider real estate in exchange. Call 706 W.
3RD ST., or Phone A8113 for interview.

BUSINESS CHANCES—
Wanted and Miscellaneous.

WANTED — FOR CASH, FURNITURE
store in some good town not over 20 miles
from Los Angeles. Stock to invoice about
$15,000. Answer with full particulars, stating
resources of town, J, box 98, TIMES OF-
FICE.

YOUNG, ACTIVE MAN, WITH SOME CAP-
tal, wants interest in good fire insurance
agency. Address H, box 95, TIMES OFFICE.

SWAPS—
All Sorts, Big and Little.

FOR EXCHANGE—OR SALE — POULTRY
and express business; large barn and lot;
good place for fruit; hay and grain business;
cheap rent. After Sunday, Boyle 2265, 1212
E. FIRST ST.

FOR EXCHANGE—UNDIVIDED INTEREST
in Hollywood acreage for automobile up to
$1500; must be 7 passenger; no 1 condition. LEWIS, 519
H. W. Hellman Bldg. A1130, Main 7778.

FOR EXCHANGE — OR SALE—FOR REAL
estate, gasoline pleasure launch. Call after
Sunday, 1501 W. PICO ST., or 'Phone W. 2062.

FOR EXCHANGE—WILL TRADE ALMOST
new motorcycle for automatic piano. SOUTH
8275.

MONEY TO LOAN—
In Sums to Suit.

TO LOAN—
$50,000.
HASSON-BROWN COMPANY,
See H. N. HAGGS,
Good Service. Liberal Terms.
810 H. W. HELLMAN BLDG.

WE LOAN ON FURNITURE, PIANOS, DIA-
monds, live stock, warehouse receipts, short
loans on real estate, lowest rates; private
money; repay as convenient; strictly confiden-
tial; money same day. MILLER, 404 Citizens'
National Bank Bldg. A3857, Main 7511.

TO LOAN—
$50,000 ON FIRST MORTGAGES.
$10,000 ON SECOND MORTGAGES.
Will divide into small amounts
and give quick answer.
F2725. J. E. OSBORNE, 312 Union Trust Bldg.

TO LOAN—
First mortgage loans. THE JOHN M.
C. MARBLE COMPANY has capital sufficient to cover all conservative loans offered. Low rates. No commission. Prompt action on applications. H. W. HELLMAN BLDG.

$800,000 TO LOAN ON REAL ESTATE.
Quick loans. Any amount. Lowest rates.
No charge for papers. Prompt appraisement.
Building loans a specialty.
Phone A2726. WATSON, Main 4572.
Equitable Bank Bldg., First and Spring.

MONEY TO LOAN AT PREVAILING RATES
UPON IMPROVED CITY PROPERTY OR
COUNTRY PROPERTY. NO COMMISSIONS
OR UNNECESSARY EXPENSES.
THE AMERICAN SAVINGS BANK,
N.E. CORNER SECOND AND SPRING.

MONEY CONFIDENTIALLY LOANED TO
salaried people on their own notes in amounts
of $5 cents or more per week or $1 or more
per month. PEOPLE'S LOAN COMPANY,
326 Citizens' Bank Bldg., 3rd and Main.

F. G. WOOD MAKES LIBERAL LOANS ON
pianos, furniture, live stock, storage goods,
diamonds, etc.; terms to suit at lowest rates;
no removals; private. A square deal. 424 S.
SPRING ST., room 505. 'Phone Main 9246.

PRIVATE MONEY, 6 AND 7 PER CENT.;
NO DELAY. CITY OR COUNTRY
PROPERTY; STRAIGHT BUILDING LOANS.
STRAHORN & SON, 601 H. W. HELLMAN
BLDG. MAIN 1439, A7452.

MONEY TO LOAN—
$300 to $200,000 to loan on real estate and
other good securities at current rates.
J. W. CONNELL & IRVINE,
Established 1886. 311-313 Douglas Bldg.

MONEY TO LOAN—
We make building loans; bring in your
plans.
CONWAY & GLEASNER,
Suite 605, Laughlin Bldg.

I HAVE $300 TO $50,000 FOR REAL ESTATE
loans, city or country; lowest rates; money
waiting. R. W. MOYER, 604 Frost Bldg. F5191.

MONEY LOANED ON DIAMONDS, WATCH-
es, jewelry. We loan you more money, less
interest, hold your goods longer than any one.
Tickets issued. LEE BROS., 508 S. Main st.

MONEY LOANED SALARIED PEOPLE
without security; notes bought; loans ex-
tended; no fees; warrants. FEDERAL EX-
CHANGE, 321 Bryson Bldg. 'Phone Main 4678.

TO LOAN — PLENTY OF 6 AND 7-PER-
cent. money to loan on real estate. See us
if you want a quick loan. ELISHA EL-
DRED & CO., 325 Central Bldg. F5023.

TO LOAN—WE HAVE MONEY TO LOAN IN
sums to suit, 6 per cent. 2nd.
E. R. VAN HORNE & CO.,
A3185, Main 963. 508-9 Grant Bldg.

TO LOAN—QUICK PRIVATE LOANS ON
salaries, furniture, etc. SUNSET
CREDIT COMPANY, 511 CENTRAL BLDG.,
6TH AND MAIN.

MONEY TO LOAN—I MAKE BUILDING
loans, large or small, amounts; at current
rates. ARTHUR FREEMAN, 312 Lissner
Bldg. F2686, M. 666.

TO LOAN—I HAVE MONEY TO LOAN, 5½
to 7 per cent.; plenty at 6, if security is
good. ARTHUR FREEMAN, 312 Lissner
Bldg. F2686, M. 666.

TO LOAN—$200, $400, $500, $1000, $2000, $3000,
$5000 and up; current rates; no delay. RAM-
EY BROS., 627 Security Bldg. F2121, Main
9256.

$2000 TO LOAN, PRIVATE PARTY; NO COM-
mission; 7 per cent.; security west or south-
west city. Address K, box 122, TIMES OF-
FICE.

TO LOAN—FURNITURE, ETC., OLD
reliable AMERICAN, 501 Johnson Bldg.,
Fourth and Broadway. 18227.

BLANCHE CROOKS
LOANS MONEY TO SALARIED PEOPLE.
324 CITY NAT. BANK BLDG.

PRIVATE MONEY, NO RED TAPE, ANY
amount on good security. M. M. DAVISON
& SON, 204-6 Wilcox Bldg.

TO LOAN—ROBT. L. COUTS, 711 H. W.
Hellman Bldg. loans money, city or coun-
try; also building loans.

FARNSWORTH BROS. MAKE LOANS ON
real estate, 325 LISSNER BLDG., 534 S.
Spring st. F1289.

SALARIED MEN AND WOMEN ACCOM-
modated without delay or publicity SOUTH-
ERN CREDIT CO., 411 O. T. Johnson Bldg.

PRIVATE MONEY, ANY AMOUNT; 6 PER
cent. and up according to security. MART-
LEY, 206 Bullard Bldg. Phone A1302.

TO LOAN—SALARIED PEOPLE; NO RED
tape; without security; confidential. WEST
COAST EXCHANGE, 419 Henne Bldg.

MONEY TO LOAN—
In Sums to Suit.

MONEY WITHOUT
THE KNOWLEDGE OF
FRIENDS OR EMPLOYER.
Anybody keeping house or wage earners can
get $10 and upward from us. No other se-
curity necessary and we'll hand you the money
on a few hours' notice.
SMALL EASY PAYMENTS,
weekly or monthly, repay the loan. You
know, perhaps, that it's a hard matter to get
a sum of money together to meet emergencies
that often arise. However, there is no rea-
son why you should destroy your peace of
mind and the comfort that a little money
would give you, when you can get it from us
QUICKLY AND QUIETLY.
No other concern can equal our rates and
the confidential features are assured. Don't
hesitate or be at all timid about coming to
us for money. We are ever ready at your
service. If you cannot call, write or 'phone
and our man will call and arrange a loan at
your home. Main 6561.

PARK LOAN & CREDIT CO.,
Room 710, Broadway Central Bldg.,
424 S. Broadway.

CENTRAL LOAN CO.,
434 Byrne Bldg., 233 S. Broadway.
MONEY
TO
LOAN
ON FURNITURE, PIANOS, WAGONS, LIVE
STOCK, etc., without removing them from
your possession. Our rates are positively the
lowest in the city for this class of loans and
there are no additional charges of any kind.
Arrangements can be made to pay in small
weekly or monthly installments to suit the
borrower. All transactions are strictly confi-
dential and no inquiries are made of your
neighbors or employer. Additional time is
granted in case of sickness or misfortune.
Your circumstances taken into consideration
at all times, and you owe us no fur niture,
piano house or other loan company, we will
pay them for you and advance additional
money. Don't hesitate to call on or for fur-
ther information. Office hours 8 a.m. to 5 p.m.
CENTRAL LOAN CO.,
434 Byrne Bldg., 233 S. Broadway.
Phones Fl621, Main 6053.

DIAMONDS, SALARY, FURNITURE.
We loan from $10 to $100 to salaried people,
WITHOUT ANY SECURITY WHATEVER,
upon their plain notes. They pay the money
back to us WEEKLY, SEMI-MONTHLY OR
MONTHLY. Payments to be made in any
amount they feel they are able to pay without
inconvenience to them. EMPLOYER, BUSI-
NESS ASSOCIATES OR FRIENDS will not
know of any business dealings with us. Bank
loan, bank or any person holding a salaried
position can depend on us for CONFIDEN-
TIAL TREATMENT, and LOWEST RATES
OF INTEREST—3 to 10 per cent. lower than
others.
We also loan any amount on
DIAMONDS—FURNITURE—DIAMONDS.
DIAMONDS—FURNITURE—DIAMONDS.
1 TO 5 PER CENT. 1 TO 5 PER CENT.
Diamonds and Jewelry kept in
Bank Safe Deposit Vaults.
Established Nine Years. Bank references.
KUSEL, 107-108 STIMSON BLDG., 3RD AND
SPRING.

$1,000,000 TO LOAN ON REAL ESTATE.
4 to 6 per cent., on choice improved property.
5 to 7 per cent., outside business property.
6 to 7 per cent., best residence property.
7 to 8 per cent., outside residence property.
No delays. Any part of city or suburbs.
Large and small city loans a specialty.
Ranch loans solicited.
Cash for mortgages and deeds of trust.
No stocks bought.

WE MAKE STRAIGHT BUILDING LOANS.
5 to 6 per cent., on A1 business property.
6 per cent. on choice residences.
8 per cent. on 2nd grade residence property.
See our latest bungalow plans.
References — Title Insurance & Trust Co.,
Title Guarantee & Trust Co., Los Angeles Ab-
stract & Trust Co., First National Bank,
Citizens' National Bank.
MATTHEWS & MATTHEWS,
The Leading Mortgage Brokers,
329 Douglas Bldg., corner Third and Spring.

TO LOAN—
OUR RATES
ON $50 PAY US $.35.
ON $50 PAY US $1.75.
ON $100 PAY US $2.50.
THESE PAYMENTS INCLUDE ALL
CHARGES AND PRINCIPAL. OTHER
AMOUNTS IN PROPORTION. LOANS ON
FURNITURE, PIANOS, HORSES, WAGONS,
CATTLE, STORAGE RECEIPTS, DIA-
MONDS, SALARY, ASSIGNMENTS, ETC.
GERMAN AMERICAN LOAN CO.,
423 S. SPRING ST.

SUITE 701-702, PHONE F1135.
DELTA BLDG. MAIN 6077.

WE LOAN MONEY TO SALARIED PEO-
ple, business or professional men and women
at the lowest interest charge made in this
city. We also loan on chattel mortgages, pay-
able monthly, on pianos, horses, etc., and
notes at the very lowest rates. Loans on
automobiles and machinery a specialty. First
mortgage loans on city and country real es-
tate negotiated. Fifteen years in the money
loaning business in this city.
Quick action. Confidential. Reliable.
W. J. RANKIN, Manager, 324 Herman W.
Hellman Bldg., Los Angeles, Cal. Phones
A1419; Main 1005.

TO LOAN—
ON THE STATE'S MONEY
ON THE PEOPLE'S MONEY
Get your bills paid and owe one party by
borrowing on your personal note. We are
the largest company in the city which makes
a specialty of salaried people. Your
friends, relatives or employer will never
know. Lowest rates; no indorser or security.
THE STATE LOAN CO.,
Suite 611-612 Grosse Bldg., Sixth and Spring sts.
Open 8 a.m. to 6 p.m.; Monday and Satur-
day evening until 8 p.m.

TO LOAN— ANY AMOUNT ON
REAL ESTATE FIRST MORTGAGES.

5 TO 7 PER CENT.

Our responsibility, experience and superior
equipment are at the service of borrowers.
PACIFIC LOAN CO.,
OIL & METALS BANK & TRUST CO.,
311 W. Third st. Main 535, 10523.

QUICK LOANS ON FURNITURE, PIANOS,
horses, wagons, cattle, etc., without re-
moval; diamonds and life insurance policies.
Also short time loans on REAL ESTATE
(first or second mortgage), on real estate
contracts, mortgages, etc. Money ready at
once. Lowest rates of interest. Terms to
suit. Strictly confidential.
PACIFIC LOAN CO.,
402 Am. Bank Bldg., cor. Second and Spring.
Phones—Home A7750, Sunset Main 3618.

QUICK LOANS ON FURNITURE, PIANOS
and any other personal property. No pub-
licity; goods remain in your possession; money
same day; lowest rates in city; all the
time you want or can be repaid as conveni-
ent, reducing interest accordingly. Also short
loans on real estate, first or second mortgage.
Money same day. No brokerage fee. It pays
to deal with a reliable firm; 12 years' estab-
lished. CLARK & CO., 201 Security Bldg., 510
S. Spring st. 'Phone F7155, Main 6062.

TO LOAN—MONEY.
$200 TO $200,000
ON CITY OR COUNTRY PROPERTY,
VACANT OR IMPROVED.
RESIDENCE PROPERTY PREFERRED.
RANCH LOANS SOLICITED.
MORTGAGES PURCHASED.
APPLY TO MR. KELLY, LOAN DEPT.,
ROBERT MARSH CO.,
SECURITY BLDG., 140 WEST 9TH ST.
HOME 10175. MAIN 8088.

QUICK, QUIET, CONFIDENTIAL.
Salary loans to all employes from $10 to
$200. All we want is your personal note. No
indorsers required. Call and get terms to suit your convenience. No one will
know.
THE NATIONAL LOAN CO.,
519-520 Byrne Bldg., Second and Spring sts.
Office open 8 a.m. to 6 p.m. Mondays and
Saturdays until 8 p.m.

THE SQUARE DEAL LOAN OFFICE, INC.
Loans more money on diamonds, watches,
jewelry, pistols, guns, cameras, than any other,
office. Old gold, silver and valuables bought.
Try us and be convinced.
225 S. MAIN,
One door south Albert Cohn's grocery.

WE BUY NOTES, MORTGAGES, TRUST
deeds, contracts issued for sale of real es-
tate, etc. We pay all expenses of transfer,
including cost of certificates. We invest our
own funds and can furnish money immediate-
ly. Money to loan, secured by either first or
second mortgage, NOURSE & CO., 202-204 L.
A. Trust Bldg. Telephone A7560, Broadway
1811.

MONEY TO LOAN—
We have money to loan on improved real es-
tate, any amount, at current rates of interest.
Bond and Mortgage Dept.,
CITY AND COUNTY BANK,
Second and Spring sts.

TO LOAN—QUICK LOANS
ON
Furniture, pianos, horses, wagons and live-
stock. Lowest rates of interest. Strictly con-
fidential.
FIDELITY LOAN CO.,
429 Mason Bldg.,
cor. 4th and Broadway.
Phones F7471. Broadway 8171.

MONEY LOANED ON DIAMONDS. I WILL
lend you more money and charge you less
interest and give you longer in which to re-
deem your goods. All diamonds kept in the
safe deposit vaults. Bank references. Tickets
issued. R. K. MUSSER, 412 O. T. Johnson
Bldg., Fourth and Broadway.

TO LOAN—
$750,000—
MOYER & GILBERT,
302 H. W. Hellman Bldg.
City Loans— —Ranch Loans.
5 and 6 per cent. 6 and 7 per cent.
Home A3677. Main 5474.

MONEY TO LOAN—
In Sums to Suit.

MONEY TO LOAN—
We have unlimited capital to loan on
first-class property between First and
Ninth, Main and Hill sts.
THE LAWRENCE B. BURCK COMPANY,
142 South Spring st.
Main 6661. Phones Home 10625.

$1,500,000 TO LOAN—
ON CLOSE-IN INSIDE BUSINESS PROP-
ERTY.
CHOICE RESIDENCE PROPERTY.
FARM LANDS.
BUILDING LOANS A SPECIALTY.
LOWEST RATES.
APPLY R. G. LUNT,
ESTABLISHED 1886.
ROOM 308 SECURITY BLDG., 8TH AND
SPRING STS.

MONEY TO LOAN—
WE WILL LOAN $50,000 AT 7 PER CENT.
ON IMPROVED DOWNTOWN PROPERTY;
A LUMP SUM LOAN PREFERRED.
THE LAWRENCE B. BURCK CO.,
142 S. SPRING ST.
MAIN 6661. PHONES. H. 10625.

MONEY LOANED ON DIAMONDS, JEW-
elry, watches, typewriters, pianos, furni-
ture, warehouse receipts, mortgages, real
estate contracts, etc. Diamond loans our
specialty. Loan our own money; do our
own appraising; no delay; lowest rates.
Business confidential; private rooms. Polite
treatment. Bank references. Established
1903. We do the largest upstairs col-
lateral loan business in city. H. T. REID
& CO., 223 W. Second st., (cor. Broadway.)
Suite 126. A1926.

MONEY TO LOAN—
$2500 TO $250,000.
ON CITY OR COUNTRY PROPERTY
AT CURRENT RATES.
WRIGHT & CALLENDER COMPANY,
623 S. HILL ST.
MAIN 8045. HOME 10045.

TO LOAN— $500,000.
$250,000. $250,000.
A. R. EARNEST & CO.,
321 H. W. Hellman Bldg., 4th and Spring.
Good Service. Liberal Terms.
Loans everywhere.
$18,000,000 handled since 1890.

MONEY TO LOAN—
We have on hand plenty of money to loan
in sums of $2000 to $12,500, on good real estate
security. Prompt and fair appraisement.
DAVID BARRY & CO.,
715-719 Union Trust Bldg.
Ask for Mr. McGregor, Mgr. Loan Dept.

TO LOAN— $750,000.
At low interest rates, 5 to 7 per cent.
in sums to suit. Liberal appraisement.
GEORGE H. COFFIN & SON,
F2727. Suite 508 Security Bldg. Main 8285.

$500,000 TO LOAN ON CHATTELS.
WATSON'S QUICK LOANS.
Generous loans on furniture, pianos, live
stock, diamonds, real estate contracts, per-
sonal property; easy payments; confidential.
Phone A2726. WATSON, Main 4572.
Equitable Bank Bldg., First and Spring.

MONEY LOANED SALARIED PEOPLE;
women keeping house and others without
security; easiest payments; 6 per cent.; 24 lead-
ing cities. Save yourself money by getting
my terms first. D. L. TORMAN, 420 Mason
Bldg., Broadway and Fourth.

WE MAKE SHORT-TIME LOANS SECURED
by first and second mortgages on real es-
tate. Our rates are low, and we are liber-
al. Can furnish money within 24 hours.
NOURSE & CO., 202-204 L.A. Trust Bldg. Tel. A7560, Broadway 1811.

MONEY WANTED—
On Real Estate and Collaterals.

WANTED—MONEY.
We are daily in receipt of applications for
the best class of real estate loans in amounts
from $250 up to $100,000, and are in a position
to put your money out on high-class security,
without delay or expense to you.
Bond and Mortgage Dept.,
CITY AND COUNTY BANK,
Second and Spring sts.

WANTED—MONEY ON REAL ESTATE.
FIRST MORTGAGES.
The superior advantages offered by a com-
pletely equipped, thoroughly responsible insti-
tution, will be apparent to those having money
to loan.
Real Estate Loan Department,
OIL & METALS BANK & TRUST CO., 311
W. Third st. Main 535, 10523.

WANTED—WE HAVE AN APPLICATION
for a loan of $12,500 on a fine alfalfa ranch
of 80 acres within 12 miles of Los Angeles;
good improvements, flowing well that flows 70
inches. The ranch is worth $40,000, and can-
not be bought for less. Principals only.
DAVID BARRY & CO.,
715-719 Union Trust Bldg.
Ask for Mr. McGregor, Mgr. Loan Dept.

WANTED—
$2000—7 per cent., on fine 7-room house, South
Pasadena; value $4000; $2000, 7 per cent., 5
acre ranch, Garden; value $3000, FORD,
W. A. ROBERTS REALTY CO.,
126 South Broadway.
Ground Floor, Chamber of Commerce Bldg.
F6734. Main 459.

WANTED—MONEY.
Chandler-Smith have on hand at all times
a few very desirable first mortgages on im-
proved city properties.
May we submit list?
CHANDLER & SMITH,
631 Delta Bldg.
'Phone F7123.

WANTED—MONEY— $4000.
$4000. Prin. $4000.
Private money, will pay 8 per cent; secur-
ity three to one.
Main 167. H. W. HOGGS,
A1186. 439-41 W. Hellman Bldg.

WANTED— $40,000
7 per cent.
Loan for 3 years, on close-in Pico st. im-
proved corner. See
H. O. GRIFFITH, 421 Pac. Elec. Bldg.
F1363 or Main 1333.

WANTED—MONEY.
Banks pay 4 per cent. I have choice first
mortgages, $100 to $2000, at 15. Act promptly!
Phone A1726. WATSON, Main 4572.
Equitable Bank Bldg., First and Spring.

WANTED—FOR SALE, SECOND MORT-
gage trust deed on gilt-edge property; will
allow big discount as owner needs money.
Inquire OWNER, 311 Currier Bldg., 212 W.
Third.

WANTED—$300 FOR 6 MONTHS ON REAL
estate security, consisting of contract for
deed. There has been $1200 paid on contract.
Will assign same and pay 2 per cent. per
month. Address H, box 155, TIMES OFFICE.

WANTED $20,000.
loan for 3 years, 6 per cent., on Main st. cor-
ner. See
H. O. GRIFFITH, 421 Pac. Elec. Bldg.
F1363 or Main 1333.

WANTED — $500 TO $10,000 ON FIRST-
class property, close in; security A1; also
mortgage for sale, $4300, on new brick build-
ing. Room 311, 207 S. BROADWAY, A7942;
Main 2048.

WANTED—MONEY. WE HAVE APPLICA-
tions for choice loans, $300 to $25,000, 6, 7
and 8 per cent. See us for good loans.
RAMEY BROS., 627 Security Bldg. F7121,
Main 8254.

WANTED—CAN USE $2000 OR $6000 AT 7 OR
8 per cent., for 3 or 5 years, or give part
interest in good mercantile business for same.
Address F, box 157, TIMES OFFICE.

WANTED—$10,000; WILL PAY 6 PER CENT.
interest in advance; best security; value $30,-
000; only principals. Address D, box 234, TIMES
BRANCH OFFICE.

WANTED—TO BORROW, $500 AT 10 PER
cent., on property worth $2500; subject to a
mortgage of $1000. Address J, box 29, TIMES
OFFICE.

WANTED—$80,000, 3 TO 5 YEARS, 6 PER
cent. Security gilt-edge. For particulars
address box 214, TIMES OFFICE, Santa Ana,
Cal.

WANTED — LOAN OF $4500 FOR FIRST-
class mortgage; no commission. At 6 per
cent. net. 1120 EAST PICO, Los Angeles.

WANTED—LOAN OF $20,000 ON A WELL
improved, large business corner, Los An-
geles. Address K, box 58, TIMES OFFICE.

WANTED — $20,000, AT 7 PER CENT.,
first mortgage on real estate. ATTOR-
NEY, 611 Wright & Callender Bldg.

WANTED—ON FIRST MORTGAGE, 7 PER
cent., $2000 to $3000; 10 acres, 3 miles from
Pomona; value $6000; 5-room house, barn,
chicken-house, fruit, etc. Address J, box 15,
TIMES OFFICE.

STOCKS AND BONDS—
and Mortgages.

WANTED —

Stock in the Los Angeles Investment Com-
pany, any amount up to $40,000; will pay up
to 5 per cent. less than the company's sell-
ing price.

G. F., care GLOBE SAVINGS BANK.

LIFE INSURANCE STOCK SALESMEN, AT-
tention.
On June the 16th, the National Life Insur-
ance Company of San Diego, was incorporated
under the laws of California, for $250,000. The
stock is being placed on the market direct;
no holding company; an opportunity is open
for local and district agents; exclusive territo-
ry given. Address with reference, NA-
TIONAL LIFE INSURANCE CO., San Diego,
Cal.

WANTED—TO TRADE A FEW THOUSAND
shares of Crown Oil stock for automobile or
bungalow, selling price Crown Oil stock 20
cents per share; property in Ventura and Mid-
way; great chance to strike a gusher. Address
M, box 140, TIMES OFFICE.

FOR SALE—OIL STOCKS; WILL LET YOU
in on the ground floor for a small amount
in order to take care of a payment in one of
the best oil companies in California. LACK
& STEVENS, 214 I. W. Hellman Bldg.

FOR SALE — AT A DISCOUNT OF 8%,
trust deed for $960, payable $20 per month,
including interest at 7 per cent., subject to
a mortgage of $1600. Address J, box 30,
TIMES OFFICE.

FOR SALE—SINALOA LAND AND WATER
Co. stock; 300 shares of Sinaloa Land and
Water Co. stock at $50 per share. Address J,
box 5, TIMES OFFICE.

WANTED—TO BUY 20,000 SHARES OF
Crown Oil stock; state price and number of
shares you own. Address M, box 143, TIMES
OFFICE.

WANTED—A LIBERAL OFFER FOR MY
Midway prize oil stock, which I am forced
to sell at once. Address M, box 141, TIMES
OFFICE.

FOR SALE—5000 SHARES OF MIDWAY 5
Oil stock at a bargain, if taken immedi-
ately; sold by the company at 10 cents a
share. Address M, box 146, TIMES OFFICE.

BONDS, TRUSTEE COMPANY, NUMBER
2. Want cash, somoo trades quick. F.
N. BURLEIGH, 544 Mason Bldg.

BID ME FOR ONE TO 5000 BUTTE CREEK
Cons. Dredging. Address K, box 61, TIMES
OFFICE.

FOR SALE—
Miscellaneous.

FOR SALE — TIMES COOK BOOK NO. 3.
New edition; now on sale. The largest, most
elaborate and comprehensive cook book of the
series issued by The Times.
The 313 recipes for hot Spanish and Mexican
dishes and the hygienic department are big
features of the publication. The recipes,
brought out by The Times Prize Cooking Con-
test, are generally from Southern California
housewives and noted chefs. Price 50c; by
mail, 5c additional. Address THE TIMES, Los
Angeles.

FOR SALE—PINE AND REDWOOD LUM-
BER, LATH, SHINGLES AND SHAKES
FOR ALL BUILDING PURPOSES. WE ARE
PERMANENTLY IN THE LUMBER BUSI-
NESS AND CAN SAVE YOU MONEY. SUBMIT
ESTIMATES ON HOUSE BILLS AND OTH-
ER SPECIFICATIONS.
HUGHES MANFG. & LUMBER CO.,
ALAMEDA ST. AT MACY.
PHONE 10257—MAIN 1468.

FOR SALE—GAS ENGINES, 75, 60, 35, 22, 15,
12, 8, 5, 4, 3, 2 H.P. Centrifugal pumps, 1
No. 10 horizontal; 1 No. 6 two-step horizon-
tal; 1 No. 4 and 1 No. 2 two-step vertical;
1 No. 6, 3 single vertical. These engines
and pumps are in or will be put in first-class
running order.

Liners

THINGS ON WHEELS—
All Sorts.

Bicycles, Invalid Chairs.

FOR SALE—BICYCLE CHEAP. J. SPIRO, 1078 Cole st., below ...

FOR SALE—CHEAP, A NEW ... Call at 622 W. FIFTH ST.

Buggies, Phaetons, Runabouts.

FOR SALE—CARRIAGES. One carriage, rubber tires, with ... One side spring piano-box ... rubber tires. One phaeton, top and rubber ... All are good as new, but owner ... use for them. Apply 632 W. 17TH ST.

FOR SALE—AN UP TO DATE ... runabout and harness. Formerly ... suitable for horse shows. Will trade ... and pay ... difference. Address ... TIMES OFFICE.

FOR SALE—BUGGY AND HARNESS ... as offer. R. H. MERICK, with SMITH CO., 216-218 S. Spring st.

FOR SALE—BUGGY IN GOOD ... leather lined, reasonable. Call DALE AVE.

Wagons and Carts.

WAGONS—HARNESS—BUGGIES. BUY NOW. Business buggies, runabouts, ... Express or delivery wagons, ... Milk or bakery wagons, ... Cheapest in town. HEALEY-SMITH CO., 104-6 ...

FOR SALE—SEVERAL WAGONS ... Rise to exchange; need room. WINDMILL CO., 129 N. Main.

FOR SALE—2-TON TRAILER ... for 1-3 value. 740 LYONS PL.

LIVE STOCK FOR SALE—
Horses, Cattle, Hogs, Etc.

FOR SALE—

AUCTION. AUCTION.

BIG LIVERY STABLE ...

GOING OUT OF BUSINESS ...

THURSDAY, JUNE 30, 10 ...

COR. 6TH AND WALL ...

ON ACCOUNT OF PROPERTY ... TIRING FROM BUSINESS, I WILL ... AT PUBLIC AUCTION, ON ... JUNE 30TH, AT 10 A.M. THE ... CONTENTS OF ONE OF THE ... AND BEST EQUIPPED LIVERY ... IN SOUTHERN CALIFORNIA, ... ING OF 40 HEAD OF ... DRIVING AND WORK ... REYS, 25 FIRST-CLASS ... RUNABOUTS; 20 SETS OF ... HARNESS, 15 SETS OF ... DOUBLE HARNESS, SEVERAL ... HEAVY WORK ... GOOD HEAVY WAGONS, ... FIXTURES, ROBES, ... ANY INTENDING PURCHASER ... FIRST-CLASS STOCK ... FAIL TO ATTEND THIS ... STOCK POSITIVELY MUST ... B ERSOLD TO THE HIGHEST ... WITHOUT RESERVE OR ...

S. WATKINS, AUCTIONEER.

FOR SALE—

AUCTION. AUCTION.

TUESDAY, JUNE 28, 2:30 ...

NORWALK, CAL.

HORSES.

ON ACCOUNT OF MR. A. ... NORWALK, CAL., RETIRING ... AND REDDING WILL SELL 40 HEAD OF ... ING WORK AND DRIVING ... RANGING IN WEIGHT FROM ... LBS. ALSO SEVERAL ... WITH COLTS BY THEIR SIDE ... BE A BONA FIDE SALE WITH ... OR RESERVE.

ED. R. ... Auct.

N. R.—TAKE S. P. TRAINS ... DEPOT AT 1:55 A.M., RETURN ...

P.M. SALE OPPOSITE DEPOT.

FOR SALE—NICE 2200-LB. ... 6 years old, 1277; mated ... 6 years old, 2275; mated ... 2000-lb. team geldings, 7 and ... set surrey horses for 4 years ... cheap. Matched pair brown ... gentle, 3400 lbs. Brown ... 3000 lbs. LYON ST.

FOR SALE—4 OF THE BEST ... EVER SAW, ONE TEAM BAY ... 8 AND 9 YEARS OLD, 1500 ... BLACKS, 5 AND 6 YEARS ... ALSO BIG TEAM OF GRAYS, ... ERAL, VERY FINE DRIVERS; ... SEE THEM. 520 ALISO ST.

FOR SALE—BAY SADDLE ... years old, white fetlocks, ... This horse is sound and ... fearless. If you are looking for ... this one will do. Going to sell ... E. F. ARRENS & SONS, ...

FOR SALE—PRIVATE STABLE ... carriage and buggy horses, ... black points, 6 and 7 years old; ... side; light buggy and 2-seater ... East make; also fine camp ... 207TH. 'Phone 51228.

FOR SALE—A VERY HANDSOME ... black horse, 5 years old; ... this is sound and work ... cheap team of work horses, ... also a very nice 3-year-old; ... old; weight 1000 lbs. Call ... DRO ST.

FOR SALE—$125, 7-YEAR-OLD ... cowhorse; Hambletonian mare; ... 1050 lbs.; weight about 1200 ... town; you will make a mistake ... buy this mare. 2724 STANFORD ...

FOR SALE—GOOD TEAM ... horses, weight 1200 lbs., ... are not old; broke to drive ... serviceable horses that will ... living. Call in rear of 326 E. ...

FOR SALE—$225; GOOD TEAM ... horses, weight 1250 lbs.; ... work harness and new farm ... and bed. Phone BOYLE HTS. ...

FOR SALE—OR TRADE, ... gentle, kind Shetland pony; ... and harness, all in good ... 504 Mason Bldg.

FOR SALE—2 HORSES, 7 ... horses, ages 5 and 6, weight 2800 ... ST. One 3½ gravel wagon, ... roller wagon.

FOR SALE—EXTRA GOOD ... any place, express wagon, ... sets of harness, going west ... South 6915.

FOR SALE—LIGHT SPRING ... harness; suitable for park ... $75; for cutter, or will ...

FOR SALE—MARE, WEIGHT ... black bull; suitable for ... of work; also puller, for ... if sold at once. 137 E. 8TH ...

FOR SALE—AS I LOST ... her, fine heavy built gelding, ... no blemishes; for $175, ... at 166 S. INDIANA ST.

FOR SALE—FINE TEAM ... horses, weight 2200 lbs. one ... cash. Call and try them at ... ST.

FOR SALE—CLASSY HORSE, ... harness, high life, ... Will be sold at a bargain. ...

FOR SALE—GOOD DAIRY ... inside of 2 weeks, has ... ECHO PARK AVE.

FOR SALE—4 GOOD MULES ... lbs. each, either two for ... of 4500 lbs. KART FIRST ST.

FOR SALE — ONE GOOD ... sound; $75. 2442½ SAN PE...

FOR SALE—HORSE, ... Barber Shop.

FOR SALE—HORSE, ... 7TH. Horse, wagon, harness ... $60. Bargains.

FOR SALE—2 YOUNG ... rack wagon, 14 feet long. ... 240 N. AVE 20.

FOR SALE—1 THOROUGH ... cows; one fresh 6 days; ... Others fresh soon. 1004 E. ...

FOR SALE—ONE BLACK ... old; pound and gentle; ... $75. 915 W. TEMPLE.

FOR SALE—GOOD FAMILY ... WORKMAN ST. 'Phone ...

FOR SALE—GOOD HORSE, ... 2122½. ...

FOR SALE—BAY MARE, ... 1350; price $150. Call 1624 ...

FOR SALE—FRESH COW, ... E. 23RD ST.

FOR SALE—FRESH COW, ... 200. Apply 823 S. UNION ...

FOR SALE—4 HORSES, 2 ... horses, weight about 2800 ... $75; will make a move ... buy this mare. 2724 STANFORD ...

FOR SALE—COMBINATION ... and harness. Call at 1064 ...

FOR SALE—A CHEAP ... 125; going East Tuesday. ...

FOR SALE—A CHEAP ... and harness. Call at 1064 ...

FOR SALE—GOOD ... built, good for mountains ...

MUSICAL INSTRUMENTS—
For Sale, Exchange or Wanted.

FOR SALE—SLIGHTLY USED PIANOS AT LESS THAN REAL WORTH.

We now have on our floors a great many second-hand instruments taken in exchange on Weber and Chickering pianos and pianola pianos. Such famous makes as Chickering, Weber, A. B. Chase, Steinway, Kimball, Kranich & Bach, Trowbridge, Fremont and Wellington are now offered at prices ranging from $125 up. We also have a good Cecilian piano player at $75, besides several standard makes of player pianos at great reductions. Every instrument is in excellent condition, sold at a fraction of its real worth, on the easiest of terms.

SOUTHERN CALIFORNIA MUSIC CO., 332-334 S. Broadway.

FOR SALE—UPRIGHT PIANO, FINE TONE, good condition, for $125; $5 monthly payments; rent $1. 538 W. NINTH.

FOR SALE—$300 MAHOGANY PIANO, NOT a mar on it; used few months. Will sacrifice for $147. 328 W. 16TH ST.

FOR SALE — UPRIGHT PIANO, IN FINE condition; only $190 for immediate sale. Call for inspection, 625 S. HILL ST.

FOR SALE—$250 CREDIT CHECK ON ZELLNER Piano Co. by June 27. 'PHONE 29401.

MACHINERY—
and Mechanical Arts.

FOR SALE—MACHINERY—
One 7½ H.P. motor (D.C.).
One 10 H.P. upright boiler, submerged fuse, almost new.
One hydraulic lifting jack.
One stone jack.
A lot of sandstone picks.
One 20 H.P. portable firebox boiler and engine.
One portable asphaltum paving outfit (power).
One stationary asphaltum paving mixing outfit.
Apply 407 STIMSON BLDG.

SEE DEMMITT CO.'S AD. IN MISCELlaneous column, Sunday's Times, for windmills, tanks, pumps, engines and farm machinery sundries.

STORAGE—
All Sorts.

TO LET—
STORAGE — WAREHOUSE — STORAGE
COLGAN WAREHOUSE CO.
Most central located fire-proof storage warehouse in city. 1121-1123-1125 South Los Angeles st. We pack, ship, haul and store office and household furniture. Call us up and we will make price on cartage and storage. Office, COLGAN FURNITURE STORE, 625 South Main. Opposite P. E. depot. Main 2458, F2467.

TO LET—PRIVATE LOCKED IRON ROOMS, $1.50 and $2 per month; moving vans, 75 cents per hour; auto trucks for country and beach trips; household goods, machinery and automobiles shipped East at cut rates; expert packers for furniture and bric-a-brac. 'Phone 10, Main 1117. Home F1171. COLYEAR'S VAN & STORAGE CO., 505-11 S. Main st.

TO LET—THE L. A. VAN, TRUCK & STORage Co.'s private rooms for storing, and the largest vans for moving household goods, pianos, etc. Warehouse, 314 LINDEN ST., near 7th st. and Central ave. 'Phones F4673; Main 173. R. H. DUNSTON, prop.

TYPEWRITERS—
of Various Makes.

ALL MAKES REBUILT TYPEWRITERS. Prices lowest in the city. Phone for terms. First-class machines rented, 3 months, $5. LOS ANGELES TYPEWRITER EXCHANGE, A3513. 124 S. Broadway. Main 3869.

WALK UPSTAIRS, SEE HOW MUCH YOU save, one-half. We guarantee all makes typewriters rented, repaired, exchanged. BAKER-HOEY TYPEWRITER CO., 344½ S. Broadway. A4079; Main 4691.

RESULT TYPEWRITERS, ALL MAKES, guaranteed; supplies, rentals, repairs. REBUILT TYPEWRITER CO., 628 S. Spring. F3202; Main 1926.

VISIBLE TYPEWRITER, IN PERFECT ORder, can be had for $30. This machine is worth at least $40. Urgent need of cash cause of price. Apply ROOM 11, 240½ S. Broadway.

FOR SALE—UNDERWOOD TYPEWRITER; almost new; good bargain. Phone MAIN 2376, 10581.

PATENTS—
and Patent Agents.

JAMES T. BARKELEW, ENGINEER AND PATENT ATTORNEY. Special assistance in electrical, chemical, mining and complicated mechanical cases. 228 Central Bldg. F1366, Main 4437. FREE BOOK ON PATENTS.

PATENTS AND TRADEMARKS SOLICITING and litigation. TOWNSEND, LYON & HACKLEY, 504 Merchants' Trust Bldg., 207 S. Broadway. Home 40128, Main 3128.

BECKER & BLAKESLEE, LAWYERS AND registered patent attorneys. Patent office practice and litigation. 704-6 Mason Opera-house Bldg. Phone A7213.

PATENTS AND TRADEMARKS, ALL COUNtries. A. H. LIDDERS, patent lawyer and solicitor, 612 Trust Bldg., cor. 2nd and Spring.

G. E. HARPHAM GETS PATENTS, INVENtions financed, patent litigation, 25 years' experience. 617 UNION TRUST BLDG.

PIONEER PATENT AGENCY, HAZARD & STRAUSE, Patent Counsel, Citizens' Bank Bldg. PATENT BOOK, FREE.

"NO PATENT, NO PAY." ATTORNEY FEE cut ½. E. G. WELLS, 334 Germain Bldg.

ATTORNEYS—
and Counselors-at-Law.

DO YOU NEED A LAWYER? FREE ADvice. Ascertain your rights; safeguard your property; secure your interests; free satisfactory, experienced attorneys. LEGAL ADJUSTMENT ASSN., 326 Bradbury Bldg., Third and Broadway. Bring this ad.

DIVORCE LAWS EXPLAINED, ADVICE free; private; no fee without success; no charge by mail. 122 W. THIRD ST., office 521, 2 to 4 p.m. Agent at Reno, Nev.

MANCOCK & LAWRENCE, LAWYERS. Prompt attention given all business. Rooms 209 and 201 Thorpe Bldg., 112 N. Broadway. Phone A3321.

OLD BILLS COLLECTED BY E. G. ROBERTS, 501 Mason Bldg. F2650, Main 2015.

THOMAS FITCH, ATTORNEY AT LAW, 624 Merchants' Trust Co. Bldg., L. A.

MASSAGE—
and Other Baths.

Rate in this classification 5c per word Daily and Sunday, minimum charge 15 words.

THE LOTUS—254 S. BROADWAY. MASsage, hot tub baths, alcohol or vapor baths; clean, attractive rooms, satisfactory service. A4612.

MRS. ANDERSON, 1209½ S. FLOWER, WILL give electric, vibratory and massage treatments to ladies at their homes. PHONE F4761.

HELEN AMES, OF WASHINGTON, D. C., manicuring and hygienic treatment, including a secret. 711 S. HILL.

BATHS AND ELECTRIC TREATMENTS. 218 S. Broadway, Room 22.

DETECTIVE AGENCIES—
and Detectives.

EMS DETECTIVE AGENCY WILL UNderiake all legitimate detective work intrusted to it by corporations, attorneys or individuals; correspondence everywhere; very best of references. Established 1897. Office WILSON BLDG., Los Angeles, Cal.

GOVERNMENT LANDS—
and Land Scrip.

FINE PATENTED LANDS UNDER GRAVity water, very cheap. Fine government lands open to homestead and desert entry. Address A. E. MACOMBER, Roanella, Palo Verde Valley, Cal.

SEWING MACHINES—
New and Second-Hand.

FOR SALE — NEW SINGER, $45; MIGHT take hay or chickens. 759 E. 49TH ST.

BOILERS—
and Boilermakers.

L. A. BOILER WORKS, MFGS. OF BOILers and tanks. Special attention to repair work. REDONDO ST., Tel. E. 2264, A1335.

EDUCATIONAL—
Schools, Colleges, Private Tuition.

MANY PUPILS FROM THE PUBLIC schools have saved one or more periods by attending the Rowell vacation school during the past five years. The sixth term opens this morning at 720 S. BROADWAY. 'Phone Broadway 3668.

THE ROWELL VACATION SCHOOL OPENS sixth year, June 27, 720 S. BROADWAY.

HAIRDRESSERS—
Chiropodists and Manicures.

25c SHAMPOOING; 25c HAIRDRESSing; manicuring, facial massage, superfluous hair removed by electrolysis; shoe shine, 5c; rest room. "FLORENTINE," 2nd floor Mercantile Place, corner Broadway.

DRESSMAKING—
and Dressmakers.

EMBROIDERY AND BRAIDING, THE MOST perfect, stylish French models, always new, coming from Paris. We design our own patterns for DRESSES, coats, linen, monograms, etc. Hand and machine embroidery. V. DEHANSY, 1508 S. Grand ave. Home 21378.

Notice is hereby given that the copartnership heretofore existing between J. C. Houts and Wm. K. Weaver, under the name and style of J. C. Houts & Co., as mineral and commercial fertilizers, with ... 505 Bradbury building, Los An...

Legal

IN THE SUPERIOR COURT OF THE STATE OF CALIFORNIA, IN AND FOR THE COUNTY OF ALAMEDA.
In the matter of the estate of Eliza Jeanette Steele, deceased.
Notice of sale of real estate.
Notice is hereby given that in pursuance to an order of the Superior Court of the county of Alameda, State of California, made on the 23rd day of May, 1910, in the matter of the estate of Eliza Jeanette Steele, deceased, the undersigned executrix of the last will and testament of said deceased, will as such executrix, sell at private sale to the highest and best bidder for cash, gold coin of the United States and subject to confirmation of said Superior Court, on or after Monday the 11th day of July, 1910, at the offices of Messrs. Gibson & Woolner, Attorneys at law, Rooms 615-19 First National Bank Building, Oakland, Alameda county, California, all the right, title, interest and estate of the said Eliza Jeanette Steele, deceased, and all the right, title and interest that said estate has, by operation of law or otherwise acquired, other than or in addition to that of the said Eliza Jeanette Steele, deceased, at the time of her death in and to the following described lots, pieces or parcels of land, particularly described as follows, to-wit:
(A.) All that certain lot, piece or parcel of land, situate, lying and being in the Town of Santa Monica, County of Los Angeles, State of California, and bounded and particularly described as follows, to-wit:
Lot lettered "M" in Block one-hundred and sixty-nine (169) as shown on the plat of said town, now of record in the recorder's office of said Los Angeles county in Book 3, pages 89 and 91 of Miscellaneous Records of said county.
(B.) All that certain lot, piece or parcel of land, situate, lying and being in the City of Los Angeles, County of Los Angeles, State of California, and bounded and particularly described as follows, to-wit:
Lot Six (6) of Friend's Subdivision in the City and County of Los Angeles, State of California, as per map recorded in Book 6, page 79, Miscellaneous records of said Los Angeles county, excepting a strip ten (10) feet wide off the eastern side thereof and except also a strip ten (10) feet wide off the westerly side of said lot.
Terms and conditions of sale: Cash in United States gold coin, ten per cent. of the purchase price to be paid to the undersigned on day of sale, balance on confirmation of said sale by said Superior Court.
All bids and offers must be in writing and left in the said office of Gibson & Woolner, or delivered to the undersigned, or filed in the office of the Clerk of the said Superior Court, at any time after the first publication hereof.
Dated this 23rd day of May, 1910.
KATE EUGENIA HESS.
Executrix of the last will and testament of Eliza Jeanette Steele, deceased.
MESSRS. GIBSON & WOOLNER.
Attorneys for estate.
Rooms 615-19 First National Bank Bldg.
Oakland, Cal.

DESIGNATION OF OFFICES FOR WHICH CANDIDATES ARE TO BE NOMINATED.
Pursuant to Section 4, Paragraph 1, of the Direct Primary Act of 1909, I hereby certify that on August 16th, 1910, party nominations are to be made for the following State, District and County offices:

STATE OFFICES.
Governor,
Lieutenant Governor,
Two Associate Justices of the Supreme Court,
Secretary of State,
Controller,
Treasurer,
Attorney General,
Surveyor General,
Clerk of Supreme Court,
Superintendent of Public Instruction,
Superintendent of State Printing.

DISTRICT OFFICES.
Associate Justice of the District Court of Appeal, Second Appellate District.
Member State Board of Equalization, Fourth District.
Railroad Commissioner, Third District.
Three Judges of the Superior Court.
United States Senator.
Representative in Congress, Seventh District.
State Senator from the 34th Senatorial District.
State Senator from the 36th Senatorial District.
State Senator from the 38th Senatorial District.
A member of the Assembly from each of the following districts:
67th Assembly District,
68th Assembly District,
69th Assembly District,
70th Assembly District,
71st Assembly District,
72nd Assembly District,
73rd Assembly District,
74th Assembly District,
75th Assembly District.

COUNTY OFFICES.
County Treasurer,
County Clerk,
County Auditor,
Sheriff,
Tax Collector,
District Attorney,
Recorder,
Assessor,
School Superintendent,
Coroner,
Public Administrator,
Surveyor,
Supervisor for the First Supervisorial District,
Supervisor for the Third Supervisorial District,
Four Justices of the Peace and four Constables for Los Angeles Township,
Two Justices of the Peace and two Constables for Pasadena Township,
Two Justices of the Peace and two Constables for Long Beach Township,
Four Los Angeles City Justices,
One Justice of the Peace in each of the other judicial townships in Los Angeles County,
One Constable in each of the other judicial townships in Los Angeles County.

C. G. KEYES,
County Clerk.

Causes Debility

Here are Facts Backed Up by a Strong Guarantee.

Catarrh causes debility. In our opinion, most people suffering from general debility have catarrh. Such cases of debility cannot be completely cured by medicine nor designed to eradicate catarrh. In every case where our remedy fails to give entire satisfaction we will not charge a cent for the medicine employed during the trial. Now, surely no one should hesitate to believe us or to put our claim to a practical test under such conditions. We will take all the risk; no one else can lose anything by the transaction.

We make these statements and this offer because we know and have time and again proved that Rexall Mucu-Tone rarely fails to do as we claim. It is not a cure-all prescribed to cure every disease that flesh is heir to. It is intended for one purpose, i. e., to cure catarrh by assailing the diseased condition in a reasonable, scientific way, which is to employ agents that have been found to have the tonic and alterative power to correct faulty metabolism (tissue change) and to stimulate and help nature overcome the cause or causes of catarrh. This being done, appetite increases, nutrition improves, weight is gained, comfort of body is attained and life's work taken up with the zest natural to the perfectly healthy individual.

We want you to try Rexall Mucu-Tone. Follow directions and take it regularly and consistently for a reasonable length of time. Then, if you are not satisfied, come back and tell us and the money you paid for the treatment will be refunded without

PERSONAL.

Mr. and Mrs. George B. Myers are tourists who are guests at the Angelus.

Dr. G. S. Von Stauffer, a woman physician of Chicago is stopping at the Westminster.

Mrs. W. H. McDonall and Miss McDonall, from North Platte, Neb., are registered at the Alexandria.

Mr. and Mrs. C. M. McClure are at the Westminster. Mr. McClure is a wealthy mining man of Tucson, Ariz.

H. E. Weir, a resident of Chicago, has taken apartments at the Angelus for a short stay in Los Angeles.

R. H. Waldron of Twin Falls, Idaho, is at the Westminster. Mr. Waldron is a wealthy merchant of that place.

Fred E. Scott, who is touring the world, is registered at the Hollenbeck from London, and with him is William M. Munroe of New York.

G. P. Cooke, a business man of New York, is at the Angelus for a few days, while in this city on business.

Robert Hall, who has been traveling in Mexico, and now comes from Monterey, Mex., is registered at the Alexandria.

Frank Engel and wife of New York City have registered at the Alexandria. They are here on a pleasure tour of the Southwest.

Whitteker Ray, advance agent for an attraction soon to be offered at the Mason, is at the Hollenbeck, registering from New York.

Mrs. K. T. Boyd is among the tourists registered at the Alexandria. Mrs. Boyd is from Mexico City, and comes north to escape the hot weather.

E. A. Wagner and family, all of Silver City, Nev., are at the Hollenbeck. Mr. Wagner has come to spend the summer and will take a cottage at the beach, for the season.

LOCAL TRAVELERS.

Los Angeles People Who Are Registered at Hotels in Other Cities.

[BY DIRECT WIRE TO THE TIMES.]

NEW YORK, June 26.—[Exclusive Dispatch.] The following Los Angeles people are registered tonight at New York hotels: Hotel Astor, M. S. Tupper; Herald Square, J. B Stearns, E. W. Peck; Cadillac, Dr. J. R. French, Miss M. Tobin; St. Denis, Miss A. Ainsworth, Snooks; Astor, P. Klein; Belmont, Mrs. J. B. Banning, J. B. Banning, Jr.; Berkeley, A. W. Cogswell, from Pasadena; Seville, Miss F. R. Smirth of Oakland.

IN CHICAGO.

[BY DIRECT WIRE TO THE TIMES.]

CHICAGO, June 26.—[Exclusive Dispatch.] The following Los Angeles people are registered tonight at Chicago hotels: Congress, Mrs. Spencer Thorpe, Ben Heath, T. Luddington; Grand Pacific, J. L. Browning; Great Northern, J. C. Robinson and family; Brevoort, E. Keyser and family.

THE WEATHER.

LOCAL OFFICE, U. S. WEATHER BUREAU, Los Angeles, June 26.—[Reported by A. B. Wollaber, Local Forecaster.] At 5 o'clock a.m. the barometer registered 29.95; at 5 p.m., 29.94. Thermometer for the corresponding hours showed 58 deg. and 67 deg. Relative humidity, 5 a.m., 94 per cent.; 5 p.m., 44 per cent. Wind, 5 a.m., southwest, velocity 2 miles; 5 p.m., southwest, velocity 10 miles. Maximum temperature, 70 deg.; minimum, 58 deg. Rainfall for stated, 12:59 p.m. Barometer reduced to sea level.

SAN FRANCISCO, June 26.—Forecast:
For San Francisco and vicinity: Fair Monday; moderate west wind.
For Santa Clara Valley: Fair Monday; moderate temperature; light north wind.
For Sacramento Valley: Fair Monday; not so warm; light south wind.
For San Joaquin Valley: Fair Monday; continued warm; light north wind.
For Southern California: Cloudy Monday; light south wind.

DELINQUENT NOTICE

THE ANTI-FRICTION JOURNAL BOX CO.
Location of principal place of business, Los Angeles, Cal.
There is delinquent upon the following described stock, on account of assessment levied on the 14th day of March, A. D. 1910, the several amounts set opposite the names of the respective shareholders, as follows:

Name	No. Cert.	No. shares	Amt.
Armon, Joseph A.	01712	100	$1.00
Avery, R. H.	01612	100	1.00
Barnes, Louise	676	100	1.00
Barns, Louise	677	100	1.00
Behling, August	429	100	1.00
Beker, Fred	0233	100	1.00
Belveal, Lida	938	50	.50
Bowman, Chas. Wells	158	100	1.00
Brown, J. M.	01557	50	.50
Brown, D. Marshall	675	15	.15
Buck, Mrs. Rosalind	1258	100	1.00
Carter, Laura	0145	100	1.00
Clark, John	1512	100	1.00
Clark, E. F.	224	1,000	10.00
Clear, Elisabeth	01491	100	1.00
Clear, James	1503	100	1.00
Cooke, Frank M.	1497	45	.45
Dutard, A. E.	01711	50	.50
Feltman, L.	445	50	.50
Furbourgo, Aphia L.	01699	50	.50
Gray, S.	01736	100	1.00
Gretten, W. J.	558	100	1.00
Harrington, Wilbur J.	946	150	1.50
Harrod, Mrs.	01552	100	1.00
Henderson, John W.	297	100	1.00
Jellison, A. D.	01404	100	1.00
Johnston, I. N.	97931	100	1.00
Killian, A. T.	249	250	2.50
Knight, Mabel A.	197	250	2.50
Koerber, John L.	01142	25	.25
Lermond, T. W.	01699	150	1.50
Lermond, T. W.	01701	150	1.50
Little, Mrs. R. S.	516	100	1.00
Lugia, Joseph J.	0251	100	1.00
Lyon, R. A.	0113	100	1.00
Lyons, Malinda	01427	50	.50
Mars, Armavary	249	10	.10
Marsh, Mrs. Mabel R.	01107	50	.50
Mathes, B. F.	937	150	1.50
Matteson, L. J.	241	50	.50
Matteson, L. J.	242	100	1.00
Mau, Jonson, L.	601	100	1.00
Misch, Leo	02013	25	.25
McDonald, Jos. M.	0162	200	2.00
McDowell, H. F.	02188	100	1.00
McEuen, W. E.	417	100	1.00
McEuen, W. E.	418	100	1.00
McElwin, Henry	01262	500	5.00
McElwin, Henry	01264	500	5.00
McElwin, Henry	01265	100	1.00
McElwin, Henry	01266	100	1.00
McElwin, Henry	01267	100	1.00
McElwin, Henry	01268	100	1.00
McElwin, Henry	01269	100	1.00
McElwin, Henry	01270	100	1.00
McElwin, Henry	01271	100	1.00
McElwin, Henry	01272	100	1.00
McElwin, Henry	01273	100	1.00
McElwin, Henry	01274	100	1.00
McElwin, Marietta	01262	1,000	10.00
McKinney, Mrs. Rose.	0166	100	1.00
Naughton, John Thomas	01702	50	.50
Petermann, Geo.	0197	50	.50
Price, C. S.	01727	100	1.00
Reymond, Frank B.	01517	50	.50
Richardson, A. O.	385	100	1.00
Scott, Andrew J.	242	100	1.00
Shanks, Esta	01442	50	.50
Stanley, A. N.	197	50	.50
Stanton, Edward	01934	70	.70
Strader, Maynard	01256	100	1.00
Tannar, Edgar Ray	0272	100	1.00
Thompson, Albert E.	01491	25	.25
Thompson, Hiram or Jessie	01312	200	2.00
Thompson, May	01383	25	.25
Tice, Leslie	502	100	1.00
Tracey, M. J.	01556	50	.50
Turner, Thomas	239	100	1.00
Wolcott, A. R.	01279	100	1.00
Wright, Mrs. May	1116	100	1.00
Whidden, R. A.	01599	100	1.00
Whidden, R. A.	01607	50	.50
Widmaier, Miss L. (Lappie)	982	50	.50
Wooderson, J. E.	418	100	1.00
Wright, F. M.	967	100	1.00
Young, William C.	01083	200	2.00
Certificate in blank.	9342	100	1.00

And in accordance with law and an order of the board of directors, so many ... of each ...

MUSIC AND THE STAGE.

(Continued From Seventh Page.)

and it is no easy matter to manage two animals successfully in such a scene.

Yesterday, however, it went very well and the stage director, Mr. De Grasse, deserves much credit. Of course, the piece contains plenty of other big melodramatic situations and is a corking good play of this type. It's story is principally of the disowned girl, who finally finds her father in the last act and marries the man she loves. It contains plenty of "heart interest," much comedy, and is well staged.

Both Neva West, the new leading woman, and Ralph Clements, the leading man, received rousing receptions at their first entrance, and if yesterday may be taken as any criterion they will fast become great favorites with Grand audiences.

Miss West's work in the role of Ora shows her to be a clever actress and a good leading woman for melodramatic productions. She is attractive in both face and figure, has a fine speaking voice and magnetism that goes over the footlights. Mr. Clements plays his situations with a vim and a spirit that makes one really believe that he could dispose one or two of the mobs that go after him on three different occasions. He also possesses a commanding stage presence.

Several other members of the company contribute good character work, especially Gertrude Claire, in the role of Granny. In Miss Agnes Johns, Mr. Girton has a capital heavy woman.

The new bill for this week at the Orpheum opens this afternoon with the dramatic sketch, "Self Defense," as the headline feature. This is one of George Broadhurst's few contributions to vaudeville, and the leading actor in the playlet is Edward Abeles, a clever young man, who has made a big success all over the East with this act. Frank Stafford & Co. will give a novelty in their act entitled "A Hunter's Game." Harry Fiddler and R. Byron Shelton are two comedians of the lively colored class, who play, sing, and give a variety of impersonations. The ever-popular acrobatic part of the programme will be furnished by the La Toy brothers, who add a lot of comedy to their regular work. This will be the last week of Lily Lena, the popular singing comedienne, who will have a new lot of songs. The Chinese skit, "Suey San," will be offered again by Mabel Bardine and her company; the Herring-Curtis aëroplane will be on view again, and James H. Cullen will tell a new lot of stories in his own inimitable style.

The next offering of the Girton company at the Grand will be Charles P. Rice's popular thriller, "The Counterfeiters." Rice bears a reputation of being able to put more big situations in every act of his plays than any other writer of this style of play, and the next week's production promises to uphold his reputation. Rehearsals for "The Counterfeiters" will commence this morning.

Manager Girton has secured the rights for production at the Grand of the newest eastern melodramatic success, "Dangers of Paris." This is said to be a triumph when it comes to sensations.

That hilarious farce of pseudo-western life, "Going Some," will lend itself to another week of laughter at the Belasco.

SHIPPING.

PORT LOS ANGELES, SAN PEDRO.

ARRIVED—SUNDAY, JUNE 26.
Steamship Santa Rosa, 1471, Alexander, from San Diego.
Steamer Helene, Capt. Andersen, nine days from Raymond.
Steamer Coos Bay, Capt. Bowen, from San Francisco.
Steamer Melville Dollar, Capt. Foss, from Moquiam.
Steamer Santa Barbara, Capt. Zaddart, from Gray's Harbor, via San Francisco and Port Los Angeles.
U.S.S. Slocum, from San Francisco.
Steamer Phoenix, Capt. Lund, from Eureka.
Schooner E. K. Wood, Capt. Hansen, from Bellingham.

SAILED—SUNDAY, JUNE 26.
Steamship Santa Rosa, Capt. Alexander, for San Francisco, via Redondo.
Steamer Coos Bay, Capt. Bowen, for San Francisco and way ports.

IN PORT.
Steamer Phoenix, Salt Lake wharf.
Steamer Helene, S. P. L. Co. wharf.
Steamer Melville Dollar, Com. L. Co. wharf.
Steamer Santa Barbara, Salt Lake wharf.
Steamer Coos Bay, S. P. wharf.
U.S.S. Slocum, S. P. wharf.
Steamer Watson, Crescent wharf.
Steamer Temple E. Door, Consolidated wharf.
Steamer Sinaloa, S. P. wharf.
Steamer Iaqua, S. P. Wharf.
U. S. submarines Grampus and Pike, S. P. wharf.
Tug Fortune and Collier Justin, outer harbor.
Steamer Marshfield, Crescent wharf.
Steamer Thomas L. Wand, south, Cal. wharf.
Steamer Capistrano, E. K. Wood wharf.
Steamer Shna-Yak, Crescent wharf.
Yacht Hawaii, outer harbor.
Steamer Hermosa, S. P. wharf.
Dredger Long Beach, Wilmington.
Dredger Pacific, outer harbor.
Barkentine Chehalis, in slip.
Schooner Salem, Consolidated wharf.
Schooner King Cyrus, S. P. slip.
Schooner Blakely, Salt Lake wharf.
Schooner Sadie, Kerckhoff-Cuzner wharf.
Schooner Annie M. Campbell, S. P. slip.
Schooner William Renton, South. Cal. wharf.

TO SAIL—MONDAY, JUNE 27.
Schooner E. K. Wood, E. K. Wood wharf.
Steamer Watson, Capt. Griffith, for Seattle, via San Francisco.
Steamer Shna-Yak, Capt. Hutton, for Seattle, via San Francisco.
Schooner Sadie, Capt. Aspe, for Umpqua River, in ballast.
U. S. submarines Grampus and Pike, tug Fortune and collier Justin, for San Diego.
Steamer Marshfield, Capt. Dettmers, for Santa Catalina, Lower California.
U.S.S. Slocum, for San Francisco.

TUESDAY, JUNE 28.
Steamship George W. Elder, Capt. Jessen, for Portland, via San Francisco.

ON WAY TO THIS PORT.
Steamer Yosemite, from Astoria, via San Francisco.
Steamer Centralia, from Gray's Harbor, via San Francisco.
Steamer Klamath, from Portland, via San Francisco.
Steamer Arctic, from Eureka, via San Francisco.
Steamer W. H. Murphy, from Eureka.
Steamer Mandalay, from Crescent City, via San Francisco.
Steamer Daisy Mitchell, from Aberdeen.
Steamer Buckman, from Seattle, via San Francisco.
Steamer Hoquiam, Capt. Hoquiam, via San Francisco.
Steamer Carmel, from Raymond, via San Francisco.
Steamship Governor, from Seattle, via San Francisco and Redondo.
Steamer Dalhi, from Gray's Harbor.
Steamer George W. Fenwick, from Columbia River, via San Francisco.
Steamship George W. Elder, from Portland, via San Francisco.
Barkentine John Smith, from Tacoma.
Steamer Katherine, from Eureka.
Schooner Rosamond, from North Bend.
Schooner Defender, from Winslow.
Schooner Alert, from Astoria.
Schooner Albert Meyer, from Ballard.
Schooner Irene, from St. Helens.
Schooner W. H. Talbot, from Everett.
Schooner W. F. Jewett, from Astoria.
Schooner Louise, from Umpqua River.

HE CITY
AND ENVIRONS.

earing local interest!

DAY AND TONIGHT.

THEATERS.

"Going Some" ..... 8:15 p.m.
—"Pierre of the Plains" ..... 8:15 p.m.
'Lost River" ..... 8:15 p.m.
—"Samson" ..... 8:15 p.m.
'Becky Sharp" ..... 8:15 p.m.
ales—Vaudeville ..... 2:30 and 8:15 p.m.
—Vaudeville ..... 2:15 and 8:15 p.m.

PUBLIC GATHERINGS.

ns—Supervisors meet at ..... 9 a.m.
HE LAND AND ITS FATNESS."
ent exhibit at the Chamber of Com- building on Broadway
BUREAU OF INFORMATION.
Branch Office, No. 521 South Spring

EWS AND BUSINESS.

eta Camp.
Siesta Camp, W.O.W., will enter- its friends tonight at their hall, South Broadway, with a smoker sparring exhibition.

o Register.
month from today—July 27—ration of voters for participa- n the August primary election All voters must be on the new Register to be entitled to vote.

y Fire.
ds of Mr. and Mrs. M. T. Mc- formerly of Los Angeles, have d word of the recent total loss of Mr. McKeon's large power mith and auto repair shop lo- ated in the Nipomo Valley in San bispo county. The loss was $3000. Mr. McKeon was nearly ated by the shock and burns re- while fighting the flames. The as partly insured.

ad Men's Banquet.
Los Angeles Traffic Association, ly organized among the pas- and freight traffic men of the nt railroads represented in the will hold its first open meeting anquet this evening at 7:30 in the Hayward Hotel. The ers will be J. J. Byrne, assist- raffic manager of the Santa Fé; A. Wann, general traffic man- of the Salt Lake; David Pon- of the Los Angeles Pacific; Han- Banning, of the Wilmington portation lines; F. M. Byron of ew York Central; J. H. Pear- of the Northwestern-Union Pa- ines; and E. Blair, president of sociation, who will act as toast- r.

BREVITIES.

linotype machine composition, ines and measures, at reduced apply to The Times Linotype , corner San Fernando and Col- streets; telephone Main 8200. Stu- wanted to learn operating; good salaries high.

dies to The Times Want Ads., ased to the Branch Office, No. 531 Spring, may be left for deliv- at the Main Office. They will be ptly sent to the Branch Office.

thern California Standard Guide by the Los Angeles Times. Price by mail, 10c extra. Address Mirror Printing and Binding , 110 N. Broadway, Los Angeles.

el Rosslyn and Natick. Best 25- meals. Sunday eve, 35 cents.

Homan, dentist, 307 Exchange Phone A1924.

nnock summer school opens July 5. Dickson returned from the East.

UNWILLING GUEST.

of President of the City Council Threatens Against Officers Who Arrest Him.

lter H. Lusk, son of R. M. Lusk, dent of the City Council, called e City Jail Saturday night and ined as atguest of the night jailor ive hours. His call was an un- g one and came after he passed al minutes in a gutter on New street, where he alternatively hymns and cursed the police.

troimen Leon and Bane arrested young man and took him to the al Police Station where he was ed as "drunk." He assured all officers whom he saw that they be "fired" for arresting him and that it was a foolish thing for whose salaries depended on his r's bounty to make the mistake tting him in jail.

e police have instructions to keep runken men in jail for at least hours—regardless of offers of bail y, because it is believed unsafe rmit persons in an alcoholic state ind to be on the streets. Young was kept in jail for that length e, and then was released. "No laint" was entered on the police in consideration of his distin- ed father.

S SOON DISILLUSIONED.

sfield Bride of Seventeen Seeks ivorce After Less Than Year in Wedlock.

OCIATED PRESS DAY REPORT.]

ERSFIELD, June 26.—[Exclu- patch.] Vera May Evans, aged married last August, has filed roceedings in the Superior . She alleges as a cause tion that her husband has ruse to his marriage vows. r maiden name restored; work.

itz, a Los Angeles con- iven the contract here ld the Brodek business the lowest bidder, at

mathematics in the School during the he Board of Edu- ard C. Bissell, ity of Cali- Boones's at

STRICKEN.

SUDDEN CALL FOR VETERAN.

D. W. Field Passes Away at Hollywood Home.

Long Identified With Growth of Los Angeles.

Saw Distinguished Service in the Civil War.

Daniel Webster Field, one of the early settlers of Los Angeles died at his home, No. 1023 East Prospect avenue, Hollywood, yesterday morning. His death was without pain and came unexpectedly. Although he had been failing somewhat, for months he was in good general health and there was almost no warning of his sudden taking away.

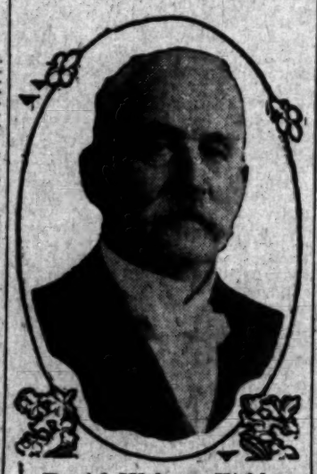

Daniel Webster Field,
for forty years prominently identified with the social, business and political life of Los Angeles and the Southwest, who died suddenly at his home in Hollywood, yesterday.

He leaves a widow, Kate Reed Field, who is active in the Womans' Relief Corps; a daughter, Mrs. A. S. Crickmore; a son, Ben F. Field, and their families, all of Los Angeles.

Mr. Field was a companion of the Loyal Legion; a comrade of Stanton Post G.A.R.; a member of Los Angeles Commandery, No. 9 K. T.; a member of Southern California Lodge No. 278 F. & A. M.; and of Signet Chapter R. A. M. For more than forty years he was prominently identified with the social, business and political life of the Southwest. He was City Tax Collector of Los Angeles when the City Hall was located on Second street between Spring and Broadway. He was elected for two terms as Public Administrator, and for five years he served the State as President of the Board of Building and Loan Commissions, having been appointed to that position by Gov. Gage.

Los Angeles was a village of but 4000 people when Mr. Field staged it 500 miles down from San Francisco and made his home first in the community of Anaheim. He beheld the awakening of Southern California; took an active part in the great boom of the eighties and watched the growth of Los Angeles year by year, living to see his predictions and expectations fulfilled and gratified as to the upbuilding of his chosen home.

A few years ago, his first wife having been long dead, he married Kate Reed Elliott of Los Angeles, daughter of the late Dr. R. C. S. Reed of Santa Fé Springs and sister of Dr. Charles A. L. Reed of Cincinnati, O. Soon afterward they made their home in Hollywood.

Madison, Ct., was the place, and 1833 was the time, of the birth of Mr. Field. He spent his younger life at home and learned the carpentry and building trade. Later he fought the Indians in Minnesota, and with several companions laid out and established the City of Glencoe, not far from Minneapolis. When Lincoln called for troops Lieutenant Field marched from Wallingford, Ct., with the Twenty-seventh Connecticut Volunteers. They became a part of Zook's Second Brigade, Fifth Regiment, Second Division of Second Grand Division of the Army of the Potomac. He was in command of the company during most of the winter of 1862-3 and saw distinguished service at Fredricksburg.

At Falmouth, Va., the entire company and most of the brigade went through harrowing experiences during many long weeks of fighting in the inclement winter. It was here that Lieutenant Field contracted sickness that compelled his temporary return to his Northern home and eventually sent him in search of health to California.

TWO ARE DROWNED.

Cashier of Fresno Bank and Young Man of Selma Lose Their Lives in Kings River.

[ASSOCIATED PRESS NIGHT REPORT.]

FRESNO, June 26.—Frank Maul, assistant cashier of the First National Bank in this city, and Tony Joseph, a young man 20 years of age, residing in Selma, were drowned at different points on Kings river near Fresno today.

Maul lost his life at Centerville, and Joseph at Wildflower. Maul was out with a picnic party, and while wading in shallow water stepped into a hole fifteen feet deep. He could not swim, and sank before aid could reach him. His body was recovered.

Joseph was seized with a cramp while swimming in the river and was drowned before his companion, a youth of about the same age, could reach him.

Both drownings occurred about 3 o'clock this afternoon.

MEASLES CLOSE CHURCH.

CHICAGO, June 26.—[Exclusive Dispatch.] There were no services at the Fourth Presbyterian Church today. Posted on all entrances to the building were signs which read: "Closed for Sunday, June 26." Associate Pastor Rev. John N. Freeman, had been an-

POSER PUT TO ROUT.

Ducommun Street Householder Empties Revolver at Mysterious Man in Street.

E. Sanchez was a bit too nervous when he saw a man standing in front of his home, No. 819, Ducommun street, at an early hour yesterday morning, and Patrolman Amman lugged him off to the City Jail under a charge of discharging firearms within the city limits.

Sanchez watched the mysterious stranger posing in front of his door for a few minutes, and his alarm grew until he could not resist the impulse to fire three shots at the poser. That put an end to the posing, but Sanchez did not know whether the uncanny performance would be repeated. Thinking he had better call for help, he ran to the house of a friend and, to wake him up, plunked a big bullet through the door. It woke the friend, all right, and it was decided that Sanchez might as well give his nerves a rest in the city bastile.

STARTLING.

WALKS IN FIRE FOR PLEASURE.

INSANE RUSSIAN STALKS ABOUT IN BLAZING GASOLINE.

Pours Inflammable Material on the Floor of His Room and Touches a Match—House Destroyed and Inmates Have Narrow Escape from Death.

Walking in fire, was the startling form taken by the insanity of Ikey Glassman, a young Russian laborer, who suddenly lost his reason about 11:30 o'clock Saturday night. He poured about a gallon of gasoline on the floor and went gaily stalking through the flames after touching a match to the oil, nearly causing the death of three persons.

Glassman, who is being held at the Receiving Hospital as a lunacy suspect, roomed with Albert Lefcovitz, who rented two rooms from his relatives, L. B. Foote and wife, at No. 531 North Beaudry avenue. Lefcovitz and the Footes were awakened by the crackling of the flames barely in time to save their own lives and that of Daniel Sweeney, a partial paralytic who lived with them.

The cause of the fire remained a mystery until 3 o'clock yesterday morning, when Glassman, at first believed to have been burned to death, was found wandering about the neighborhood. He was booked at the Police Station as suspected of arson, but when taken into the Receiving Hospital for attention to a burned ankle, it was seen that the man was mentally unbalanced.

He persistently refused to say where he got the gasoline, but freely told about his pouring the oil on the floor and touching a match to it for the pleasure of walking through fire. He repeatedly tore off the bandages put on his injured limbs, and it was necessary to put the muffs on him.

VITAL RECORD.

DEATHS.

With Funeral Announcements.

BARROW-FFRENCH. In this city, June 26, Edmund Eyre Barrow-French, aged 47 years, a native of Canada. Remains at parlors of Booth & Boyson Company, 1147 South Flower street, until Tuesday, at 11 a.m., thereafter at his late residence, 627 St. Paul avenue, until time of funeral.

Funeral at St. Matthias Church, corner Normandie and Washington streets, Wednesday, June 28, at 12 m. Interment, at El Toro, via Santa Fe Railway.

COREY. John Louis Corey died in Pasadena at his residence, 741 North Fair Oaks avenue, June 25, 1910, aged 40 years.

Funeral services at 2 p.m., June 29, from the chapel of Ives-Warren-Salisbury Co., corner Marengo and Union streets, Pasadena. Mr. Corey was formerly with the Hanover Bank of New York City, New York papers please copy.

CAMPBELL. At Avalon on the 23d inst., suddenly, Lizzie, dearly beloved wife of Archibald Campbell, and daughter of the late Ebenezer Black. A native of Dundee, Scotland. Deeply regretted. English and Scotch papers please copy.

FIELD. At his late residence, 1032 East Prospect avenue, Hollywood, June 26, 1910, Daniel Webster, husband of Kate Reed Field, and father of Mrs. A. S. Crickmore and Ben F. Field.

Funeral from Dexter Samson parlors, 1132 South Flower street, Wednesday, 2 p.m. Interment, Evergreen Cemetery.

LOTT. At his residence, No. 567 South Olive street, this city, after an illness of five months, George Frank Lott, aged 4s years.

Funeral from the First Methodist Church, corner Sixth and Hill streets, Monday, June 27, at 2:30 p.m. Friends are invited. Interment at Evergreen Cemetery.

M'GARVIN. At No. 1230 Norton street, June 24, 1910, Marjori Helen McGarvin, infant daughter of Mrs. D. C. McGarvin, aged 10 months.

Funeral from the home of her grandfather, Robert McGarvin, at 3 p.m. Interment, Inglewood Park Cemetery. Funeral private.

NEISWANGER. In this city, Sunday, June 26, Joseph E. Neiswanger, beloved husband of Marion W. Neiswanger, and father of Mrs. Tully Marshall of New York and Mrs. E. F. Burton of Los Angeles.

Funeral notice later.

POOLER. At his residence, No. 2317 Dayton avenue, June 25, 1910, Clarence J. Pooler, husband of Ida S. Pooler, father of Guy S. and Leta A. Pooler, son of Mrs. S. M. Pooler, brother of Mrs. H. L. Hyatt, aged 46 years.

Funeral will be held at parlors of Pierce Bros. Co., 510 South Flower street, Tuesday, June 28, at 2:30 p.m. Friends are invited.

ROBINSON. Rev. Alice M. Robinson, aged 49 years, passed away at her residence, June 26, 1910.

Funeral from chapel of E. E. Overholtzer-Sons Co., Pico and Grand avenue, Tuesday, June 28, 1910, at 2:30 p.m. Friends invited.

SEAY. At his residence, 1717 South Bonnie Brae, June 26, Dr. Felix Grundy Seay, aged 42 years.

Funeral notice later on the arrival of his widow from the East. Friends may call at chapel of E. E. Overholtzer-Sons Co., Pico and Grand avenue.

SOUTHERN CALIFORNIA LODGE, No. 278, F. and A. M., will convene at Masonic Temple, Wednesday, June 29, 2:30 p.m., for the purpose of conducting the funeral of our late brother, Daniel Webster Field.

By order of W. M.

W. E. ROWLEY, Secretary.

HOLLENBECK LODGE, No. 319, F. & A. M., will confer the second degree Tuesday, June 28, commencing at 7 p.m.

J. WILL DICK, Secretary.

UNDERTAKERS.
We Have Removed to
Our new parlors, cor. 12th and Hope streets.
ORR & EDWARDS CO.
Sterling R. Boothe, Pres. and Treas.
John D. Faris, Vice-pres. and sec.

Peck & Chase Co., Undertakers,
1213-15 S. Figueroa st. Lady assistant. National Casket Co. caskets. Tel. Main 61, 62731.

50 H.-Power Auto-Ambulance.
Connell Company, undertakers, 1001 South Grand avenue. Home F3435. Main 3466.

Robt. L. Garrett & Co., Undertakers.
No. 1237 South Flower street. Main 74. F7132.

Many People Register for Yosemite Valley.

There has been a great rush of people to take advantage of the grand excursion to be conducted by the Los Angeles Y.M.C.A. for the Yosemite Valley, leaving July 5 by special train. Round trip, one fare. Finest opportunity ever offered to spend your vacation in

Don't Miss This Diamond Sale

If you would like to own a diamond—this is the opportunity of a lifetime to secure a beautiful gem at less than they could be bought for at wholesale today. Read the prices:

$15.00 Diamond Rings, now	$8
$25.00 Diamond Rings, now	$14
$35.00 Diamond Rings, now	$20
$55 Diamond Rings, now	$30
$85.00 Diamond Rings, now	$50
$100.00 Diamond Rings, now	$65
$140.00 Diamond Rings, now	$100
$165.00 Diamond Rings, now	$125

$3 Gold-filled Reading Rimless Eyeglasses Special $2.00

GENEVA WATCH AND OPTICAL CO.
305 South Broadway

Peerless Beer
The Perfect Brew
Nutritious and healthful for hot weather. Per dozen quarts if you return the bottles, at $1.20
SO. CALIFORNIA WINE CO.
Phones—Ex. 16; 10104; Main 332.
518 SO. MAIN STREET.

"The Exclusive Specialty House."
Myer Siegel & Co.
251-255 So. Broadway
"Vacation Sale"
Children's Dresses
Begins Today
"Siegel's for Women's and Children's Wear"

OUR SPECIALTIES.
Hair goods of the best kind, shampooing, scalp treatments, facial massage, manicuring and a superior grade of toilet necessities and accessories—AND SATISFACTION.
BENNETT TOILET PARLORS.
539 South Broadway.

Christie Shoe Co.
Quality Footwear for
No More $2.50 No Less
412 So. Spring St.

Men's Sample Suits
Regular $25 Values $15
FOREMAN & CLARK
2nd Floor Citizens National Bank Bldg.

Benjamin Clothes
In all the newest Spring styles. Now in beautiful new home.
JAMES SMITH & CO.,
548-550 Broadway.

BLACKBURN STAYON GLASSES $1.50 Gold Filled Glasses
Fitted by our expert Optician, Dr. Blackburn. Ground to order. Glasses at low prices.
THE WHITLEY JEWELRY CO.
347 So. Broadway.

Cemeteries.

INGLEWOOD PARK CEMETERY
Two miles outside of the city limits, on the Los Angeles and Redondo Ry.; 300 acres of perfect land with improvements outclassing any cemetery on the Coast.
307 S. Broadway, Room 302. Phones—P3305; Main 4559. Supt. Phone A3693.

ROSEDALE CEMETERY
An Endowed Memorial Park noted for its natural beauty; Endowment Fund for perpetual care, over $350,000; modern Receiving Vault, Chapel, Crematory and Columbarium; accessible. City office, suite 303-306 Exchange Bldg., N. E. cor. 3rd and Hill sts. Phone Main 949. A0429. Cemetery office, 1231 West Washington st. Phone 72814, West 89.

HOLLYWOOD CEMETERY
Rolling lawns, trees, shrubbery, and beautiful lakes.
MODERN IN EVERY RESPECT.
Situated in the most beautiful section of Southern California, the ideal location just inside Los Angeles city limits.
Mellner and Colegrove car lines to grounds.
A CEMETERY THAT IS SELECT.
A-1121 308 Laughlin Bldg. Main 391
Cemetery Phones: 50855; Hollywood 542.

EVERGREEN CEMETERY
(The Los Angeles Cemetery Assn.)
Boyle Heights, near city limits. Operated under perpetual charter from Los Angeles city. Modern chapel and crematory.
Office, 320 Broadway Bldg.
Phones—Main 8522, A1455.
Cemetery—Home D1503; Boyle 9.

BROCK & FEAGANS
CONFINE THEIR DIAMOND SELECTIONS TO PERFECT GEMS

Biggest Values in
Bathing Caps
Boswell & Noyes
3rd & Broadway

Go to Morro

Above is illustrated a beer strike. And we urge all men to strike. Demand better clothes for your money. Don't pay fancy prices for inferior workmanship and fabrics at some fake tailors. Come to a reliable firm and get one of the famous B & K System made to order suits. We guarantee to fit you or your money back. Just the material you want for a summer suit is here.

Suits to order $20 to $50.

A. K. BRAUER, SUCCESSOR TO
BRAUER & KROHN
"TAILORS TO MEN WHO KNOW"
128-130 S. SPRING
COR. FIFTH & SPRING 1143 S. MAIN

CURED

Varicose Veins
Hydrocele
Hernia
Piles
Fistula

Dr. M. S. Chenoweth
The Master Specialist

My large and special practice has fitted me to cure Varicose Veins, Hernia, Hydrocele, Piles and Fistula without resorting to experiment, and the cures I have effected are the best proof of my ability to do just as I claim. I know just what is to be done in each case, and lose no time in doing it. You do not suffer any pain or lose time. My cures are not only for the time being, but I guarantee them to be permanent.

I am the oldest licensed and longest established specialist in California. I am a graduate of one of the largest medical colleges in the United States. I was physician in outdoor clinic, St. John's Hospital, St. Louis, Mo., 1883-1889, and railway surgeon on Harriman lines in Colorado for four years. Member of American Medical Society for six years, and the author and publisher of medical works of recognized authority. I do not hide under a false name, nor publish a false picture, nor make a false statement of any kind. I personally own and conduct my office, see my patients, and treat them personally from the time they come to me until I discharge them as cured.

I offer not only FREE consultation and advice, but of every case that comes to me I will make a careful examination and diagnosis without charge. Ailing persons should not neglect this opportunity to get expert opinion about their trouble.

My offices are open all day from 9 a.m. to 9 p.m., and Sundays from 10 to 12.

DR. M. S. CHENOWETH
453½ S. Spring St., Los Angeles.

The Old Reliable "DECKER"
(Established 1856)
—PIANOS—
Angelus Music Co.
630 West Seventh St.

Big Shoe Sale
Special Bargain Tables in Basement today and tomorrow.
MAMMOTH SHOE HOUSE
619 South Broadway.

LOS ANGELES LIMITED THREE DAYS TO CHICAGO
TICKETS & INFORMATION AT 601 SO. SPRING ST. & FIRST ST. STATION

Removal Sale
NOW IN PROGRESS
Wetherby-Kayser Shoe Co.
215-217 So. BROADWAY
New Location after Aug. 1st
BROADWAY AT FOURTH

Wood Bros
Men's Clothes
343 South Spring

This May Interest You

A number of good berths are still available in sleepers from Los Angeles on Los Angeles Limited and Overland Express trains, and we shall be pleased to have your patronage any day for a trip East.

Excursion Fares to Eastern Cities

will be made, going on June 30, July 1, 2, 3, 4, 5, 6, 7, 25, 26, 27 and later. For instance, round trip to Chicago, $72.50; New York, $108.50; Missouri River, $60.00; St. Paul, $73.50, etc. On same dates and also on July 14 and 15, to Denver, $55.00; three months' limit for return.

Then there is a round trip fare of $45.00 to Yellowstone, and $70.00 to Yellowstone Park, which latter includes the stage tour through the park. The Salt Lake route is the short line to America's wonderland. Ticket agents will be glad to give full particulars of the excursions and regular fares and the excellent service of the

Salt Lake Route
Los Angeles at 601 So. Spring St., and Pasadena at 60 East Colorado St.

CANCER
Removed Without the Knife.
Fee $10 Any case accepted for treatment. Bonet Treatment guaranteed. Booklet Free. Specialists. Consultation free.
THE BONNET REMEDY CO.
Rooms 224 and 225 San Fernando Bldg., 4th and Main, Los Angeles

Alteration Sale
SPECIAL REDUCTIONS
In Cut Glass and Solid Silver Wares.
MONTGOMERY BROS.,
Jewelers. Broadway and Fourth Sts.

10c a Button—$1 a Rip
Dutchess Trousers
AT
Silverwoods

BRADFORD'S BREAD
THE CLEANEST BREAD SOLD IN LOS ANGELES

IF YOU DON'T BUY YOUR
SHOES
At "The Plymouth"
You Don't Buy Your Shoes RIGHT
452 South Spring

"THE LEADING MILLINERY HOUSE OF LOWER BROADWAY"
SCOFIELD MILLINERY CO.
737 SOUTH BROADWAY

Edward Mansbach & Co.
Medicinal Wines and Liquors.
822 SOUTH SPRING STREET.
Phones—Home F 4213. Sunset Main 4213.

The Owl Drug Co
Original Cut-Rate Druggists
Best Qualities. Lowest Prices.
Cor. Fifth and Broadway
625 Broadway. 320 S. Spring

"The New Standard Encyclopedia" is guaranteed to be new and complete. A University Society Consultation and Membership Certificate, entitling the holder to many benefits and privileges and good for three years, goes with each set. This certificate keeps the Encyclopedia up to date. Send Postal to Times Encyclopedia Club, Times Bldg., for information.

S. Nordlinger & Sons
DIAMOND MERCHANTS
323 S. Spring St., Los Angeles

Drink
Puritas Distilled Water
5 Gallons 40c Phones Home 10033 Main 8191
L. A. Ice and Cold Storage Co.

The Walker Portable

Steamships

North
Wilhelm and Hamburg-American Lines.
Plymouth—Cherbourg—Bremen.
Twin-Screw Sailings.
Thursdays, 10 a.m.
F. P. Wm. (new) June 30
Barbossa July 7
G. Washington (new) July 14
Bremen, July 21
*Bremen direct.
To Gibraltar, Naples and Genoa.
Sailings Saturdays 11 a.m.
P. Irene (new) July 2
K. Luise (new) July 9
Berlin (new) July 16
K. Albert July 23
Hamburg-American Line, 60 Spring st., Lahman's Building.
Theodore Cheney and Co., Spring st., Lahman's Building.
ORLRICHS & CO., 2 Broadway.
Robert Cappelle, 124 Pine st., Cal. or Kingsley & Barnes, 252 S. Spring st., Lahman's Building.
Steamship Dept. Spring and Los Angeles, Cal.

HAMBURG-AM
All Modern Safety Steamers
London—Paris—
*Prcs. Lincoln July
*Amerika July
*Pres. Grant July
*Cincinnati July
*Unmodified Ric-Cumbria Class.
Illustrated Booklet Free.

ITALY
S.S. MOLTKE
S.S. HAMBURG
S.S. MOLTKE
Hamburg-American Line, 60 Spring st., Lahman's Building.
San Francisco, Cal., or Kingsley & Barnes, 252 S. Spring st., Lahman's Building.
Theodore Cheney and Co., 626 S. Spring st., Los Angeles.
ORLRICHS & CO., 2 Broadway.
Robert Cappelle, 124 Pine st., Cal. or Kingsley & Barnes, 252 S. Spring st., Lahman's Building.
Steamship Dept. Spring and 4th streets, Los Angeles, Cal.